

QUOTE

"I am a part of all that I have met."  
—Alfred, Lord Tennyson.

# The Chelsea Standard

25¢  
per copy

ONE HUNDRED-TWELFTH YEAR—No. 8

CHELSEA, MICHIGAN, TUESDAY, JULY 28, 1981

18 Pages This Week

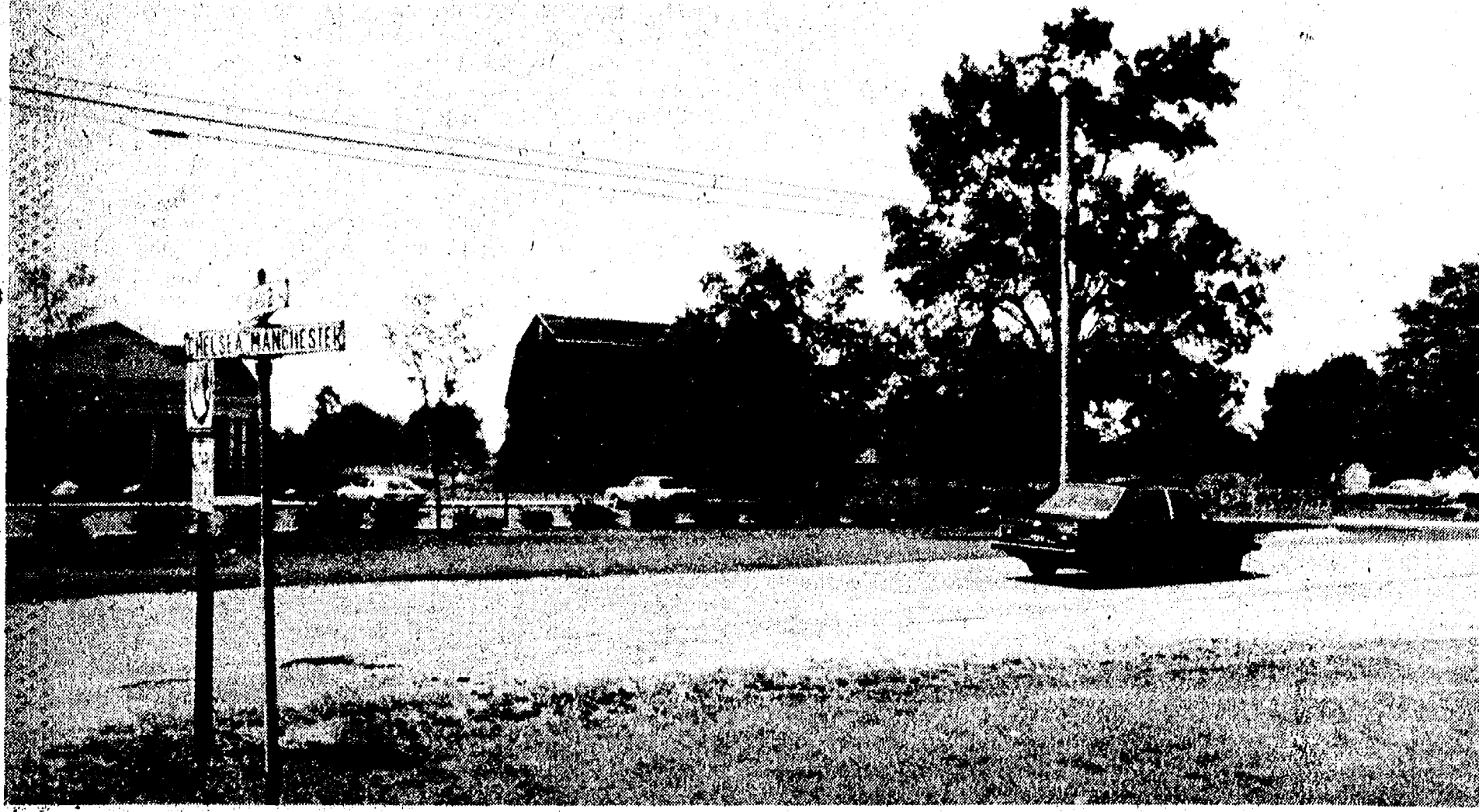

**FUTURE RELOCATION** of Chelsea Lumber Co. remains in the hands of the Sylvan Township Zoning Commission and the possible amendment of the zoning ordinance in question. If all goes well, and the rezoning is approved, Chelsea Lumber will move to this location, near Ann Arbor Trust Co. on the property of the former Pielemeier

farm, at Old Manchester Rd. and M-52. This property has been owned by Robert Daniels for a number of years. A public hearing regarding the rezoning question will be held at 7:30 p.m. Monday, Aug. 24 at the Sylvan Township Hall.

## Sylvan Planners Set Hearing Date for Lumber Co. Zoning

Sylvan Township Planning Commission has set the date for a public hearing to discuss the petition of Daniels' Enterprises to amend the Sylvan Township Zoning Ordinance, Section 31.02 by adding a subsection "J" regarding home building or building supply centers for the retail display and sale of lumber, materials, appliances and all related building materials, subject to a trio of exceptions and restrictions.

The hearing is scheduled for 7:30 p.m. Monday, Aug. 24 at the Sylvan Township Hall, 112 W. Middle St. There, all interested parties will be heard regarding

the proposed relocation of Chelsea Lumber Co. The subsection to be possibly added to the present zoning ordinance will include three restrictions stating that the center must be under one ownership and consist of integrated facilities and buildings served by a central parking area and entrance; the lot area of the integrated center must be at least five acres in area; and, no open air display or storage of sand, gravel, coal or other mined materials will be allowed.

The acreage in question is located on Old Manchester Rd. near Ann Arbor Trust and the

former Pielemeier farm. In order to meet the needs of both Chelsea Lumber Co. and Chelsea Milling Co., the organizations have entered into an agreement by which, the milling company will take over the lumber company buildings if the rezoning of the aforementioned acreage is made possible and construction of a

new, more easily accessible lumber yard is complete. Interested parties are encouraged to attend the public hearing and all pertinent materials, including the petition and supporting papers, are on file in the office of the Sylvan Township Clerk, Mary Harris, and are a matter of public record.

## Saline Youths Sentenced For Fire Hydrant Prank

On Monday, July 13, Judge Kenneth Bronson of the 14th District Court sentenced five

Saline youths for an April incident in which nearly every fire hydrant in the Village of Manchester was opened, resulting in the near draining of the village's total water supply.

The quintet was sentenced to six months probation and given fines and costs of \$305 each after they pled guilty to charges of interfering with public utilities. The drainage was apparently intended to be a prank though the nearly emptied water system left the village in a precariously dangerous position had a major fire begun.

Six of Manchester's fire hydrants were uncapped with wrenches and the valves were damaged, resulting in a major catastrophe when firemen attempted to recap them. When the recapping was finally complete, more than 250,000 gallons of water had been freed, leaving Manchester with just over 25,000 gallons in reserve.

The group had been apprehended at the scene by an off-duty policeman. It took nearly eight hours to replenish the village's water supply to its pre-prank status.

The youths were given delayed sentences in 14th District Court; if they avoid troublesome situation during probation, all records will be expunged.



**JOHN HOULE** will display a number of his original drawings of historic sites within Chelsea during the eighth annual Sidewalk Festival, Friday and Saturday. Houle, manager of The Loft

Frame and Art Gallery, will soon offer his drawings to the public in the form of signed, numbered prints.

## John Houle Completes First In Series of Historic Sites

Sponsored by the Limited Edition Art Galleries of Michigan, Inc., Chelseaites John Houle will present two series of original prints of historic sites in Chelsea, available for purchase through The Loft Frame and Art Gallery beginning this week.

Displayed during the eighth annual Chelsea Sidewalk Festival and at The Loft, Houle's two series of four original signed and numbered prints will feature an octet of renditions of local landmarks including, in the first series, McKune House, the Chelsea train depot, First United Methodist church, and the 14th District Court building. The second series, yet to be completed, will include the Clock Tower, the Congregational church, the Welfare (Chelsea Standard) Building, and Chelsea Milling-Jiffy Mixes.

At this time, the McKune House is the first in the series to be completed; a second original print will be available to the public during the Chelsea Community Fair. Thereafter, a new print should be completed every two months. The entire, eight-piece collection is planned to be finished within one year.

John Houle, 24, is a Chelsea native now residing in the Waterloo Recreation Area. He married his wife, Tammy, nearly two years ago and the couple recently gave birth to their first child, a daughter McKenna, age five weeks.

Houle sold his first original pencil drawing at age 17, during the Chelsea Art Fair of 1973. According to him, that's when his interest really began. John studied art for three years, two years at Eastern Michigan University and one year at Northern Michigan University, where he majored in forestry.

Since the opening of the Walt Browns' gallery—The Loft—approximately five months ago, John has become the manager there. His original drawings have been on display at the gallery, prior to being printed. Since the pair have been hung, a total of 17 individuals have signed up for a numbered original, sight-unseen. The positive response shown elicited Houle's and Brown's interest in the endeavor.

In addition to his historic renditions, Houle also sketches people's homes upon request,

having completed a number of sketches of homes within Chelsea. He is also experimenting with wildlife, after having developed a keen interest in the outdoors following years of hunting. "Enjoying wildlife, I made the decision to begin capturing their likenesses on paper," he explained.

The series of historic sites within the village will consist of a total of 75 signed and numbered prints per subject. Thereafter, the dyes and plates will be destroyed and there will be no possibility of further reproduction. The covered, unframed prints will be available at a cost of \$25 each and will include a brief biography of the artist and a brief history of the subject matter. The two complete series will be available to the buyer for \$200; each print will carry the same number.

Should this project continue to elicit the positive response that it has already received, future endeavors for John Houle include compiling similar series in surrounding communities such as Manchester, Dexter and Hamburg.

## Host Families Sought for Japanese

A group of Japanese high school English teachers will be visiting Chelsea in August. These men have been chosen by their government to study at the University of Michigan this summer. They are interested in learning more about American customs and culture, school systems and English language improvement.

The 25 teachers are married males between the ages of 30 and 50.

The Ecumenical campus center in Ann Arbor will be bringing them to Chelsea Saturday morning, Aug. 15 and picking them up Sunday afternoon. The local unit of Church Women United is finding host families for the men.

This can be a good opportunity for your family to get acquainted with someone from another culture. Better understanding of other people can come from new knowledge.

Church Women United would (Continued on page two)

## Sidewalk Festival, Art Fair Opens Friday With Bargains for All

Chelsea's eighth annual Sidewalk Festival will feature many local and area artistic talents, entertainment, bargains and refreshments this week-end.

The annual festivities are scheduled to begin Friday, July 31, from 8:30 a.m. to 8:30 p.m., and end Saturday, Aug. 1 at 5:30 p.m. More than 50 booths have been reserved by artisans and community groups offering food and drink.

Arts and crafts will be shown, demonstrated and sold and will include painting, ceramics, basketry, nature photographs, stained glass, pottery and jewelry, among other fare.

Middle and Park Sts. will be closed to accommodate the buyers and sellers and parking on Main St. will be free both days.

An assortment of entertaining guests have been lined up for the delight of patrons each day. At 2 p.m. Friday, local masters of illusion, Boyer and Fitzsimmons, will provide a magic show at

Sylvan Town Hall. Then, at 8 p.m., the second antique auto parade will proceed down Main St.

Swinging their way into Chelsea, the Saline Swirlers will demonstrate square dancing for fairgoers at 7 p.m. and, at 8 p.m., a hot air balloon fly over, sponsored by Independent Insurance Agents of Washtenaw county will take place.

On Saturday afternoon, an antique tractor parade will end the two-day festivities at 3 p.m.

In addition to strolling amidst local talents, browsing and enjoying good food, patrons drawn downtown for the Sidewalk Festival may also take advantage of the bargains that local merchants will have displayed on the sidewalks in front of their business.

## Prison Escapees Nabbed By Police

A CB radio operator notified Chelsea Police Department of two suspicious persons prowling around Broderick Tower Shell at approximately 4 a.m. Saturday, July 25.

Chelsea police responded to the scene and chased the suspects on foot, apprehending one, Terrell Anderson, 28, who had been serving time at Camp Waterloo for breaking and entering an occupied dwelling. The other suspect climbed a fence surrounding Chrysler Proving Grounds, near the I-94 mile marker 158 and Old US-12.

Once inside, the suspect took a dump truck and drove through the Proving Grounds attempting to find a way out. Thereafter, he obtained a van and drove to gate No. 10 where he apparently broke the lock with a piece of metal and proceeded to drive the van through the gate. This occurred at approximately 10:30 a.m. and Chelsea Police and the Washtenaw County Sheriff's Department—which had circled the Proving Ground via helicopter throughout the night—were notified of his current whereabouts and direction.

The suspect, Thomas Nicks, 24, who had been serving time for grand theft auto, was apprehended at I-94 near Weber's Inn with the assistance of the Ann Arbor Police Department. On Sunday, three inmates escaped from Cassidy Lake Technical school, two were apprehended following a night-long search. One escapee remains at large.

Chelsea Police Department answered multiple complaints throughout the night regarding possible prowling. A total of nine Ford motor vehicles were broken into, their ignition locks mangled. None of the vehicles were successfully stolen from their locations scattered throughout the village.

Learning of the escaped inmates, a concerned citizen phoned the Chelsea Police Department to report that two suspicious males were walking down McKinley St. heading toward North Elementary school. At that time, Sgt. Lenard McDougal and Chief Robert Aeillo went to the scene and ap-

prehended the pair near the school tennis courts.

Taken into police custody were Nicholas Gerard Schamkowski, 21, of Detroit, who was serving three to eight years at Cassidy Lake for armed robbery committed in Macomb county, and Richard John Pomaville, 21, of Detroit, who was serving three to 10 years for armed robbery also committed in Macomb county.

Cassidy Lake officials picked up the pair of escapees and transported them to Jackson Prison where they are being held. Chelsea Police Department is conducting an investigation to determine whether there is a connection between the attempted auto thefts and the escapees. No charges as such have yet been brought against them.

## Popcorn Sale Funds Still Being Collected

Following the success of the Chelsea Recreation Council popcorn selling fund-raiser held last month, monies collected during the two-week sale to assist the summer baseball and softball budget are still trickling in.

According to Lynn Fox of the Rec. Council, selection of the winner of the white Huffy 12-speed boys bicycle featuring red striping will not be held until all funds collected are turned in to coaches. The winner's selection is tentatively scheduled for the first week in August.

## Carnival Slated Aug. 9 to Benefit MD Association

On Sunday, Aug. 9, a carnival will be held at the Chelsea Community Fairgrounds to benefit the Muscular Dystrophy Association.

A number of bands will provide entertainment during the carnival hours, 2 p.m. to 11 p.m. Among them will be country western "Sleek Brothers Band" and well as rock and roll bands such as "Liar's Reason."

All proceeds from this event will go to the Muscular Dystrophy Association.



**LEAGUE LEADING BULLDOGS:** The 1981 Jr. Miss League sports a team with a near perfect 7-1 record. Making up the lady Bulldogs are, back row, left to right, Coaches Don Kvarnberg, Jim Collins and Matt Murphy; middle row, left to right, Trisha Matloff, Laura Walton, Jennifer

Schwieger, Katie Kelley, Jill Penhallegon, Jackie Kelley and Laura Anderson; front row, left to right, Sally Wilson, Kim Collins, Kerry Henderson, Cindy Kvarnberg, Kris Matloff, Stacey Murphy and Kelly Murphy.



Published every Tuesday at 300 N. Main Street, Chelsea Mich. 48118, and second class postage paid at Chelsea, Mich. under the Act of March 3, 1879. Postmaster: Send address changes to The Chelsea Standard 300 N. Main St., Chelsea, Mich. 48118.

Subscription Rates (Payable in Advance)  
In Michigan: One year in advance ....\$8.00  
Six months .....\$4.50  
Single copies mailed ....\$ .50  
Outside Michigan: One year in advance ....\$10.50  
Six months .....\$ 5.50  
Single copies mailed ....\$ .75

MEMBER  
**NATIONAL NEWSPAPER**  
Association - Founded 1888  
National Advertising Representative:  
MICHIGAN NEWSPAPERS, INC.  
827 N. Washington Ave.  
Lansing, Mich. 48906

## JUST REMINISCING

Items taken from the files of The Chelsea Standard

### 4 Years Ago . . .

Thursday, Aug. 4, 1977—

A young Chelsea man, Jeff Schmitt, remains hospitalized with a severe leg injury after a chain saw sliced through the rear portion of his left leg Monday while he was clearing brush alongside Notten Rd. in Grass Lake.

Warren D. Spaulding, one of the founders of Spaulding for Children, died Wednesday, July 27 at the Chelsea United Methodist Retirement Home.

Two years after winning the state water ski jump title, Marty Steinhauer, now 11, succeeded in conquering two remaining challenges to become Michigan's Junior Boys Over-All Water Ski Champion.

Two new trustees, James Sprague and Jerry Boyd, have been appointed to the Chelsea Recreation Council by the Chelsea Board of Education.

Chelsea has been cited with a Pedestrian Safety Award in the American Automobile Association's 38th Annual Pedestrian Safety Inventory for going four years without a pedestrian injury.

### 14 Years Ago . . .

Thursday, Aug. 10, 1967—

The special mileage election scheduled for Aug. 28, will be the last chance electors of the Chelsea School District will have to provide \$258,000 needed for the operation of schools this fall.

Two thefts at Schumm's Monday, Aug. 7, resulted in the loss of approximately \$80.

\*Richard Smith of 238 Harrison St. hit the first hole-in-one recorded at Inverness Country Club in two years Wednesday, July 19 while playing golf with his son, Kevin.

Four men pleaded guilty to fishing without a license in area lakes when they appeared before justices for Dexter and Sylvan townships, and one man was fined for failure to remove a fishing shanty last week.

### 24 Years Ago . . .

Thursday, Aug. 8, 1957—

Six construction companies submitted bids on the general contracting for the new Chelsea High school building at a special meeting of the Chelsea School District Board of Education Tuesday evening.

County conservation officers have warned area hunters that the training of dogs at night is illegal at this time of year.

## WEATHER

### Forecast . . .

Tuesday through Thursday. Sunny and mild for Tuesday and Wednesday. Highs around 80. Lows in the mid 50s. Partly cloudy Wednesday night, becoming mostly cloudy on Thursday with a good chance of showers or thundershowers. Highs Thursday in the mid 80s and lows Thursday in the 60s.

### For the Record . . .

	Max.	Min.	Precip.
Tuesday, July 21	79	59	0.29
Wednesday, July 22	82	65	0.04
Thursday, July 23	81	63	0.00
Friday, July 24	84	66	0.00
Saturday, July 25	80	59	Trace
Sunday, July 26	79	61	0.17
Monday, July 27	74	58	Trace

## MICHIGAN MIRROR

By Warren M. Hoyt, Secretary, Michigan Press Association

**Governor Says Tanner Wrong In Not Sending Surveillance Billings**  
An Executive Office report to the Senate concluded that Department of Natural Resources Director Howard Tanner erred in not consulting with either the legislature or the attorney general when he decided not to send out air and water pollution surveillance fees bills prior to the statutory Feb. 1 deadline.

The report, however, also noted there was confusion in the statutes, requiring both the Feb. 1 billing and a fee increase to be enacted by Feb. 28.

The surveillance program's budget included revenues from a proposed fee increase, but the legislature failed to enact the fee increase to accompany the budget.

Tanner decided to wait for legislative action on the fee increase, disregarding the Feb. 1 deadline so billings for 1981 could reflect the increased amount.

The legislature did not complete action on the surveillance fee bills until late June.

The report said that the confusion did not justify Tanner's decision to delay the billings and he should have sought advice from Attorney General Frank Kelley and the legislative leaders.

Governor William G. Milliken added that air and water pollution fee payers benefitted by being able to hold onto their money until fees were clearly resolved in new legislation.

Tanner's failure to send out the billings by the statutory deadline was brought to the attention of the legislature by Senator Joseph Mack (D-Ironwood), long-time critic of the Department of Natural Resources and its top administration, specifically Tanner.

Mack called for the Senate to demand that legal proceedings be instituted against Tanner and charged him with "non-feasance, mis-feasance and malfeasance."

in office.

Instead of proceeding on its own, the senate decided to request the governor conduct the study to determine whether any wrong doing occurred. The governor was given 60 days to complete the report or the Senate would levy charges.

Mack was angered at the report, maintaining it showed Tanner demonstrated "non-feasance and malfeasance." He added the report was a "damn coverup for a damn poor administrator."

The billing incident will be part of an investigation a special Senate committee will conduct into the department's management, Mack said. The committee, chaired by Mack, will study the department to see how it is run. The report to the Senate included a letter from Tanner outlining the steps he took before deciding not to send the fee bills. The fees are charged to businesses emitting substances into air and water and help finance the air and water quality budgets within the department.

"... I had to weigh a very difficult administrative decision with profound implications regardless of the choice. I decided, therefore, to wait, expecting that legislative action would clear up the confusion and direct us on how much to bill and to whom. With the benefit of hindsight, I erred in not seeking legislative guidance," Tanner said.

The report concluded that Tanner was placed in an "untenable position of being accused of violating one or the other statute" because of the legislatively-created conflict.

Mack charged the executive office report is only "a flowery coverup. It's a slap on the wrist when I would have given him a swift kick in the butt."

Telephone your club news to 475-1371

## SHAKLEE

- NUTRITIONAL SUPPLEMENTS
  - PERSONAL CARE PRODUCTS
  - HOUSEHOLD PRODUCTS
- All Shaklee Products Are 100% Natural  
Ask Us About SHAKLEE'S UNIQUE BUSINESS OPPORTUNITY

JOE & MARY  
**BIRCHMEIER**

4851 Birch Lane  
DEXTER, MICH. 48130  
PHONE 426-3106

Yours truly,  
Uncle Lew.

## Uncle Lew from Lima Says:

DEAR MISTER EDITOR:

Ed Doolittle told the fellers at the country store Saturday night that he was beginning to feel like one of them mayors said he felt during the recent United States Conference of Mayors in Louisville. The mayor said working on all the problems of a big city is like arranging deck chairs on the Titanic. The Reagan Administration is trying to mix some sanity into the Federal Budget by giving away less of the money it ain't got, Ed said, and withdrawal pains of local Governments hooked on turning to Washington for everything is causing much weeping and wailing in the land.

Ed said he's having trouble seeing light at the end of his tunnel to. He said he can live with instant coffee, instant milk, instant biscuits, even instant abortion, but he has come down to the sunset of years facing instant cremation if the two biggest powers in the world keep building better ways to blow one another up. So Ed declared what he ain't ready for is instant Bible. He had saw where Reader's Digest is bringing out a condensed version of the Bible, and he was worried that this instant society has been looking for shortcuts through the 10 Commandments and the Sermon on the Mount.

General speaking, the fellers come to console Ed and not to agree with him. Clem Webster, fer one, said a condensed Bible sure is better than no Bible at all, and he was of a mind that a heap of folks that don't crack the covers of the Bibles they got might take a chanct with one that has some of the begats left out. Clem said we have come to a time when ever magazine puts a girl on the cover and no cover on the girl and stacks em up at the grocery checkout like they're

somepun ever home ought not to be without. The television is so full of foul mouth naked people killing one another until the biggest advertiser in the business, Proctor and Gamble, has pulled out of 50 shows. The preachers took to the TV to try and git a word in edgeways, Clem went on, and now they're using the money folks send em to live like the TV stars they say got on business on TV.

So what he's saying, Clem said, is what can a condensed Bible hurt? The fellers was general agreed with Clem. Bug Hookum said when it comes to talking religion he goes along with the old carpentering rule about measuring twict and sawing onct. Whatever you say can be took the way the other feller wants to take it, so you got to know his mind to know what you're saying to him. But Bug went on to declare that folks that read their Bible fer the beauty and the glory of the words will keep right on reading it. But them that are after ideas the works are trying to pass on want to git the most meaning with the least reading.

Zeke Grubb was with Bug. He said a book is like a telephone line between writer and reader. The better you can make the connection the clearer the voices are going to be, and that goes fer the most important connection a feller will ever make in this life or the next.

Personal, Mister Editor, I think Ed felt some better after the discussion.

## Teenagers Injured In Cycle Crash On Farm Lane

Severe injuries were sustained Wednesday night, July 22 when two teenagers collided on the motor bikes they were driving on a farm lane off Textile Rd.

Frederick A. Delos, 15, of Pleasant Lake Dr. suffered a head injury and a fractured left leg in the accident. He was listed in fair condition at University Hospital Thursday. James D. Coval, also 15, of Textile Rd. was listed in fair condition at St. Joseph Mercy Hospital as well.

Delos was driving a 125 cc Yamaha motorcycle; Coval was driving a Honda three-wheeler and each had a passenger, ages 15 and 13, neither of whom sustained serious injury. According to police, only one of the youths was wearing a helmet at the time of the mishap and neither vehicle had lights on.

## Prospective Freshmen Attend Orientation Sessions at WMU

About half of the 2,500 freshmen expected to attend Western Michigan University this fall have completed their summer orientation in Kalamazoo, according to the orientation director, Norman K. Russell, assistant to the vice-president for student services at WMU.

Among them were Christine Johnson and Terry Shonk of Chelsea and Catherine Johnston and Karen Palmer of Dexter.

In groups of about 180, the incoming freshmen spent three days on campus registering for classes, taking placement tests and meeting with academic advisors. They were housed in University residence halls and shown through the campus by a group of 40 student leaders.

Subscribe today to The Standard

# Sidewalk SALE

## SPECIALS



## SPECIAL ITEMS

(on the sidewalk)  
**BRASS - WICKER  
HALLMARK PARTY GOODS  
and much, much more!  
COME EARLY!**

## Dayspring Gifts

116 S. Main St., Chelsea Ph. 475-7501

## ELIAS BROS. OF CHELSEA Helps Celebrate Sidewalk Days

with  
**\$100 Worth of GIFT CERTIFICATES**

**One 1st PRIZE - \$50 Gift Certificate  
One 2nd PRIZE - \$25 Gift Certificate  
Five 3rd PRIZES - \$5 Gift Certificates**

Entry blanks to be deposited in canister at Chelsea Big Boy on Friday, July 31 and Saturday, Aug. 1 only. Drawing will be Monday, Aug. 3.

CLIP THIS ENTRY BLANK

Name \_\_\_\_\_

Address \_\_\_\_\_

Phone \_\_\_\_\_

## SPECIAL BOSTON SCROD

With Soup and Salad Bar

### \$5.00

Monday, July 27 thru Saturday, Aug. 1

FRIDAY:

### FISH & CHIPS . . . \$4.50

## PAUL BUNYAN RESTAURANT

Phone 662-6641

5510 JACKSON RD. (at Zeeb Rd.)

ANN ARBOR

## Sit back relax, you have Money-In-The-Bank!

## CHELSEA STATE BANK

Branch Office  
1010 S. Main St.

Member F.D.I.C.

# CSB

Main Office  
305 S. Main St.



The Veterans Administration provides hospital care covering the full range of medical services for service connected disabled veterans. Outpatient services are also available. Details about eligibility requirements are available at all VA medical centers and regional offices.

In 1964, the first federal labor bureau was created by the Hopkins Act, which placed the bureau under the Department of Interior. Its first commissioner was Carroll Wright, according to "Labor Firsts in America," a U.S. Department of Labor publication.

## BLUEBERRIES

### U-PICK

For picking information  
PHONE 426-3569

### ZABINSKY BLUEBERRY FARM

11024 BEACH RD.

DEXTER

## 30% OFF!

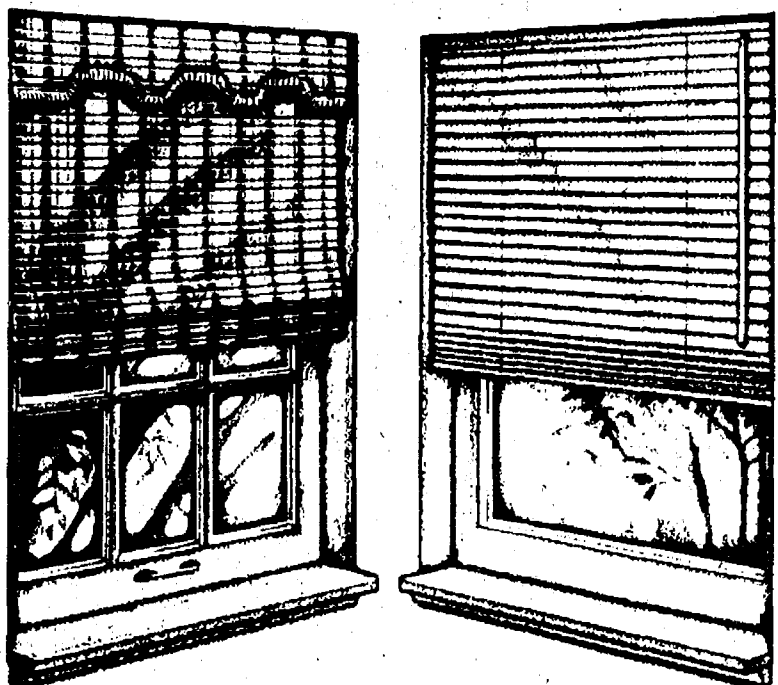

cut heating-cooling costs  
woven woods and mini-blinds  
both by KIRSCH

Save energy and you'll save money. You'll save even more right now during our sale of energy-wise window treatments. See Kirsch easy-care shades and blinds in our store today.

SALE ENDS AUGUST 8

*Murkel*

FURNITURE & CARPETS



Mr. and Mrs. James Patrick Stahl

### Donna M. Bauer, James Stahl Are Wed at Pinckney Church

Donna Marie Bauer and James Patrick Stahl were married Saturday, June 27 at St. Mary's Catholic church, Pinckney. The Rev. Fr. Conlin officiated at the wedding of the daughter of Mr. and Mrs. Kenneth Bauer of Chelsea and the son of Mr. and Mrs. Vincent Stahl, also of Chelsea.

The bride was given in marriage by her father. Serving as maid of honor was Barbara Stahl of Chelsea, sister of the bridegroom. David Wetzel of Pinckney, a friend of the bridegroom, was best man.

Bridesmaids included Mary Hanna of Chelsea, a friend of the

bride, Natalie and Holly Nixon of St. Joseph, nieces of the bridegroom, and Kay Bauer of Chelsea, the bride's sister. The bridegroom's niece and nephew, Vincent and Gretchen Stahl of Chelsea, served as ringbearer and flower girl. Ushers included David and Michael Stahl, brothers of the bridegroom, Ken Bauer II, brother of the bride and Mark Bauer, cousin of the bride.

Following a wedding reception at the Chelsea Fairgrounds recreation hall, the couple left for a honeymoon trip in the western United States.

They are residing in Ann Arbor.

The bride is a 1979 graduate of Chelsea High school while her husband graduated from CHS in 1977.

### CAROL'S CUTS

40 CHESTNUT

Monday, Wednesday  
and Friday  
475-7094

Appts. Only  
9:30 a.m. - 3:00 p.m.

## Rangers Hang On For T-Ball Title

Indians 21, Twins 15  
The Indians got three hits apiece from Mike Reese, Joey

## Good Things Growing In Michigan

By Margaret G. McCall  
Summertime is salad time, and already fresh lettuce and celery, good things growing in Michigan, are appearing in markets.

Nearly 22 million pounds of lettuce were marketed in Michigan last year, according to figures from the Michigan Department of Agriculture. Growers planted 1,600 acres to lettuce, mostly iceberg head lettuce, to produce a \$4.2 million crop.

Lettuce is one of those foods we tend to take for granted. But what's a BLT without the lettuce, a molded salad not framed by greens, a tossed salad without that crisp lettuce crunch? Think about it—lettuce is one of life's staples.

Celery, too, has been neglected by cooks and consumers, even though Michigan muckland has been producing celery for more than 100 years. Dutch farmers in the Kalamazoo area are credited with introducing this delicacy to our state.

Last year, Michigan's celery crop was almost 139 million pounds, to maintain the state's rank of third largest producer in the nation. The crop, harvested from 3,200 acres, was valued at about \$13 million.

In Europe, braised celery is frequently serve as a dinner vegetable, and is delicious when well seasoned. But my favorite cooked celery dish is an au gratin recipe, easy on the cook, and guaranteed to produce celery lovers.

Cut, trimmed and washed celery stalks into 2-inch lengths, place in a greased shallow baking dish. Pour over the celery a medium-thick cheese sauce (I like it made with sharp cheddar and a little Worcestershire), garnish the top with seasoned bread crumbs, bake in a 350-degree oven about half an hour. The celery will be crisp tender. Bake it longer if you like your celery well done.

Hafner and Melissa Hubert to pace the Indians to a 21-15 win. Chris White hit a three-run homer, Robbie Bergman and Danielle Taylor anchored the defense. Nathan Correll made several super catches.

Jason Szostak, Mike Tremper and Steve Brock sparkled on defense for the Twins.

**Blue Jays 37, Mariners 17**  
Matt Jackalke, Karen Keane and Lee Skyles III slashed three hits apiece in routing the Mariners, 37-17.

Wendy Ball and Tara Roehm played exceptionally on defense. Tracey Wales and Amy Feldkamp had two hits apiece for the Mariners.

### Rangers 28, Royals 23

The Rangers were blessed with timely hitting as Bob Coelius, Erik Brown and David Burkel had three hits apiece to pace the Rangers to their fifth consecutive win.

Jeremy Wolk played excellent defense. The Royals were led by Aaron Tanner, Kristi Smith and Mike Kelly with two hits apiece.

### Indians 32, Blue Jays 21

The Indians got super defense from Rebecca Shures, Ryan Skelly and Kirk Hedding to blast the "Jays" with a score of 32-21.

Tim Wild made super catch in deep left field for the Blue Jays. Jeremy hit his first home run of the season.

### Royals 37, Mariners 16

Tina Hassett, Eric Beeman and Carrie Flintoff blasted base hits all over the field as the Royals pashed the Mariners, 34-16. Steve Trevino and Mike Peterson turned in the defensive play of the game.

Brandi Kenney, Scott Dale, and Dennis Fifer turned in sparkling defensive performances for the Mariners.

T-Ball Standings			
	W	L	T
Rangers	6	2	0
Blue Jays	6	3	0
Royals	4	4	1
Indians	4	4	1
Twins	3	5	0
Mariners	2	7	0

The first legislation dealing with child labor was a Massachusetts Bay court order calling for town magistrates to investigate the possibility of "teaching the boys and girls in all towns the spinning of the yarn," according to "Labor Firsts in America," a U.S. Department of Labor publication.



Mr. and Mrs. William E. Beard, Jr.

### Susan E. Hull, W.E. Beard, Jr., Speak Marriage Vows in Ohio

Susan Eileen Hull and William E. Beard, Jr. exchanged wedding vows Saturday, June 27 at the First United Methodist church, Kenton, O. The Rev. Gerald Erter officiated at the 2 p.m. ceremony.

The bride is the daughter of Myrl and Kay Hull of 207 N. Main St., Kenton, O., while the bridegroom is the son of William E. and Ann Beard of 2845 Dayton Dr., Ann Arbor.

Providing music at the ceremony was organist Scott Barrett and vocalist Mrs. Tammy Barbet of Whitmore Lake played guitar.

Decorating the church were antique wicker plant stands filled with tiger lilies while white and apricot mums and baby's breath adorned the altar.

The bride chose an ivory chiffon gown. Belgium embroidery and seed pearls accented the blouson bodice which featured an English net yoke and bishop sleeves. She wore an apricot silk rose at the waist, tied with silk ribbons. Schiffli lace edged the hemline and chapel train.

A Belgium embroidered hat was side swept with a cascade of apricot silk roses and was accented by a fingertip veil attached to the back.

She carried a bouquet of apricot silk roses, white cymbidium orchids, stephanotis, lilies of the valley and ivy.

A friend of the bride, Mrs. George (Lynn) Bartley of Columbus, O., served as matron of honor. Ms. Marla Sebu of North Territorial Rd., Gregory, served as bridesmaid.

They were attired in ivory spaghetti-strapped gowns featuring a caftan overdress of ivory gauze printed with apricot flowers. They carried baskets filled with apricot silk roses, cymbidium orchids and ivy.

Best man was the bridegroom's brother, John Beard of Ypsilanti. Ushers included Richard Beard of Ann Arbor, brother of the bridegroom and Peter Warburton, also of Ann Arbor, a friend of the bridegroom.

Following the wedding ceremony, a buffet reception was held at the home of the bride's parents. Thereafter, the couple honeymooned at Salt Fork State Park Lodge, Cambridge, O. They are at home at 148 Van Buren St., Chelsea.

The bride received her bachelor's degree in education at Miami University of Ohio and her master's degree in library science at Western Michigan University. She is employed as media specialist, Beach Middle school.

Her husband received his bachelor's and master's degrees in education at Eastern Michigan University. He is an elementary school teacher at South Elementary school.

## THE LOFT

FRAME & ART GALLERY

107 1/2 S. Main St., Chelsea

Ph. 475-2726

LIMITED EDITION PRINTS  
& CUSTOM FRAMING

Decorator Prints Now Available

No better gift.  
No better time.  
Seiko Quartz.

### SEIKO QUARTZ FOR LADIES

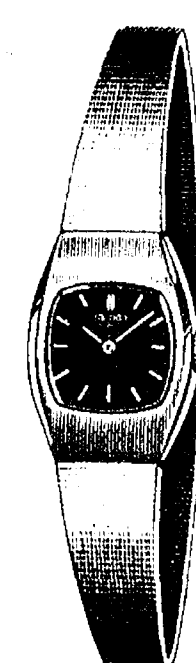

No. XU326M  
Lady SEIKO Ultra-Thin  
Dress Quartz. Yellow top/  
stainless steel back, brown  
dial, HARDEX mar-resist  
crystal.

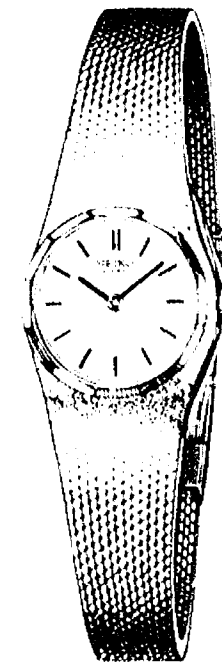

No. XU102M  
Lady SEIKO Ultra-Thin  
Dress Quartz. Yellow top/  
stainless steel back, gilt  
dial, HARDEX mar-resist  
crystal.  
No. XU101M  
Same as above in white  
with white dial.

Winans Jewelry

## DANCER'S

*Sidewalk*  
**SALE**

Up to

**50% OFF**

## Our Summer Fashions

MEN'S - WOMEN'S - CHILDREN'S

Dresses - Blouses - Slacks - Knit Skirts - Skirts  
Dress Slacks - Shorts - Swim Suits - Hats  
Garanimals - Health Tex

Lay-Away A Winter Coat This Week  
and We Will Give You 25% Off

# DANCER'S

Chelsea's Friendly Dept. Store





**CHRISTNER-WATSON:** Mr. and Mrs. Tom H. Christner of Wheeler, Tex., have announced the engagement of their daughter, Cynthia, to David M. Watson, the son of Mr. and Mrs. Jack G. Watson of Chelsea. They will each graduate in August from Texas A & M University. The bride-elect will receive a degree in modern languages and marketing while her fiancé will receive a degree in political science and business. He will be employed by Engineering Management Personnel Service of Dallas. An August wedding is planned.

### Dial-A-Garden Topics Listed

Dial-A-Garden, the system of pre-recorded daily gardening tips, is sponsored by the Washtenaw County Co-operative Extension Service. The system is in operation 24 hours per day, seven days per week. Interested persons are invited to call 971-1122 at their convenience and receive timely, up-to-date gardening information.

Friday, July 31—"Black Walnut May Spell Trouble."

Monday, Aug. 3—"Are Your Evergreens Brown?"  
Tuesday, Aug. 4—"Galls on Spruce."

Burial in a Veterans Administration national cemetery is open to any veteran who has been discharged under other than dishonorable conditions. Questions regarding burials can be answered at any VA regional office or national cemetery.



## Real Estate

By PAUL FRISINGER  
REALTOR

### REDUCING WATER HEATING COSTS

Did you ever wonder how much it cost you to heat your water? One simple way is to check your fuel bills during the summer months. More than you thought—right? Here are some tips to get that cost down.

Run your dishwasher and clothes washer only with full loads. Putting each through a full cycle for a partial load is costly because you still pay for virtually full-load power.

Set the water-heater thermostat to the lowest temperature of hot water needed. This is usually the hottest faucet water your hands can tolerate. Too high a setting means excessive fuel consumption, and extra cold

water is needed from the faucet to cool it down. The water heater ordinarily can be set at 140 degrees. Experiment a little to get it to the lowest hot water temperature that is satisfactory.

Insulate long runs of hot water piping from the water heater. This usually can be done at the basement ceiling where such piping is exposed.

If there is anything we can do to help you in the field of real estate, please phone or drop in at FRISINGER REALTY CO., 935 S. Main St., Chelsea. Phone: 475-8681; evenings 475-2821. We're here to help!

### Dexter Township Board Proceedings

**Regular Meeting**  
Date: Tuesday, July 21, 1981, 7:30 p.m.

Place: Dexter Township Hall.  
Present: Arlene Howe, William Eisenbeiser, Forrest Begres, Ed Bouillon.

Meeting called to order by supervisor, Arlene Howe.  
Moved by Bouillon, supported by Begres, to approve the minutes of the June 16, 1981 meeting as presented. Carried.

Treasurer's Report—Enclosed.  
Moved by Eisenbeiser, supported by Bouillon, to accept the Treasurer's report. Carried.

Moved by Begres, supported by Bouillon, to subscribe to The Milan Leader for 1 year. Carried.

Moved by Begres, supported by Bouillon, to approve the bills as submitted. Carried.

Zoning inspector's report—Enclosed.

Moved by Eisenbeiser, supported by Begres, to give final approval of the Wandering Hills Estate Subdivision lots 1 through 16. Yea-2. Nay-1. Carried.

Moved by Begres, supported by Bouillon, that Dexter Township supports the concept of an area-wide fire protection system provided Dexter Township has an opportunity to participate in the design and operation of the system. Carried.

Moved by Bouillon, supported by Eisenbeiser, to have the Township sign the stipulation for order of dismissal of General Civil Action File No. 80-18400-C1 (Stiver & McLeod). Yea-3. Nay-1. Carried.

Moved by Eisenbeiser, supported by Begres, to authorize the Sign Commission to proceed with construction of the sign structure up to a cost of \$3,000 plus a 10% contingency. Yea-2. Nay-1. Carried.

Moved by Begres, supported by Bouillon, that the clerk be authorized to approve expenditure of up to \$3,300 for materials for the sign structure. Carried.

Clerk's Report—July 29 Solid Disposal Plan.

Supervisor's Report—Enclosed.

Moved by Eisenbeiser, supported by Bouillon, to accept the resignation of Martin Straub as a trustee, effective July 21, 1981. Carried.

Moved by Begres, supported by Bouillon, to cancel the Aug. 4, 1981 meeting.

Moved by Eisenbeiser, supported by Begres, to appoint John David Scriven to the position of Township Trustee, vacated by the resignation of Martin Straub. Yea-3, abstention-1. Carried.

Moved by Eisenbeiser, supported by Begres, to adjourn the meeting. Carried.

Meeting adjourned.  
Respectfully submitted,  
William Eisenbeiser,  
Dexter Township Clerk.

### I-94 Traffic Slowed By Bridge Repairs

Traffic on Interstate 94 Freeway in Washtenaw county from the Jackson county line east to Wagner Rd., will be slowed at times for construction work, the Michigan Department of Transportation (MDOT) says.

Traffic will be intermittently restricted to one lane on various bridges for construction of median barriers and resurfacing of the bridge decks. Signs and flashing arrows will guide motorists.

The eastbound lanes will be fully open for University of Michigan home football games.

The work will end early this fall and resume in 1982.



Mr. and Mrs. Dan Williams Barnes

### Deborah Nangle, Dan Barnes Wed in Kalamazoo Ceremony

Deborah Ann Nangle and Dan Williams Barnes were married Saturday, July 11 at the First United Methodist church, Kalamazoo. The Rev. Wayne Reese officiated at the 5:30 p.m. wedding uniting the daughter of Dr. and Mrs. John Nangle of Kalamazoo to the son of Jack and Cheri Barnes of 9 Maple Ct., Chelsea.

The bride was attired in a white gown featuring a Queen Anne neckline and collar. The bodice was embroidered with seed pearls and the accordion pleated skirt edged with lace terminated in a chapel-length train. She wore a fingertip veil edged in similar lace and carried a bouquet of white roses and stephanotis.

Maid of honor was Cathyrne G. Bargamian of Allen Park. She wore a dusty rose gown featuring an accordion pleated skirt. She carried a bouquet of silk roses and stephanotis.

Bridesmaids included Julie K. Barnes and Jane E. Barnes of Chelsea and Ann Barnes Kemp-painen of Covington, Va., sisters of the bridegroom, Melissa Nangle of Kalamazoo, sister of the bride and Julie Coash, a friend of the bride.

They were attired in gowns identical to that worn by the maid

of honor and carried similar bouquets.

Mother of the bride chose a beige organza gown with mauve and blue flowers imprinted. She wore a corsage of pink roses. The bridegroom's mother was dressed in an ice blue gown. Pink roses pinned to her pearl purse complemented her attire.

Best man was James E. Barnes of Pinckney, brother of the bridegroom. Ushers included Brad Glazier and Victor Steinbach of Chelsea, William K. Cook of West Bloomfield, Bruce Bennett of Farmington Hills and the bride's brother, Michael Nangle of Kalamazoo.

Immediately following the wedding ceremony, a dinner dance for 200 guests followed at the Birches in Kalamazoo. Thereafter, the couple left for a Canadian honeymoon.

They are at home at Long Lake in Scotts.

The bride is a graduate of Central High school, Kalamazoo, and Michigan State University. She is employed at Doubleday Blas and Co.

Her husband graduated from Chelsea High school and Michigan State University. He is employed by Reed Office Systems.

## OPEN SUNDAYS

10 a.m. to 2 p.m.

MAIN STORE ONLY

1414 S. MAIN ST., CHELSEA

Phone 475-9106

The PARTS PEDDLER  
AUTO SUPPLY STORES

## SIR PIZZA

PHONE 475-9119

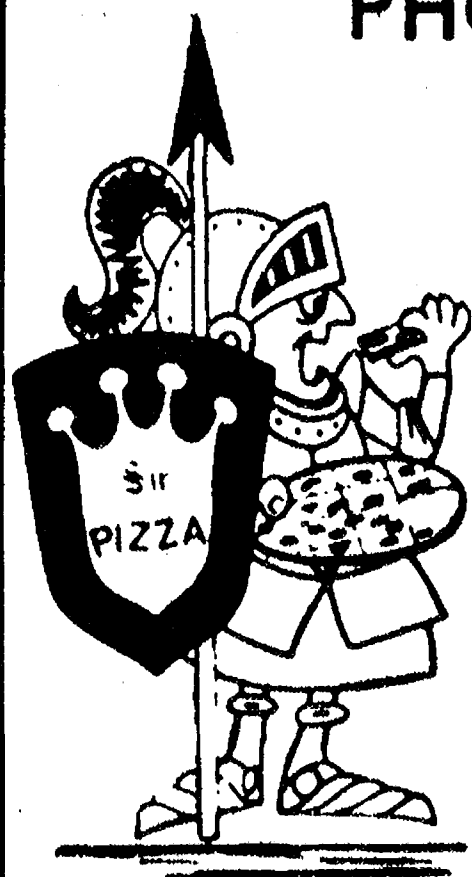

COUPON  
\$1.00 OFF  
ANY LARGE PIZZA

July 26 thru Aug. 1  
You must bring coupon in

500 N. Main St., Chelsea

475-9119

### CLIP THIS COUPON

\$4.00 OFF LIST PRICE

of  
**HOKY NON-ELECTRIC  
FLOOR & CARPET SWEEPER**

LIST: \$29.95

**A. Balhoff - Ph. 426-4952**  
3165 Baker (Coupon expires Aug 8, 1981) Dexter

## MERKEL'S 57th ANNUAL STOREWIDE SUMMER SALE

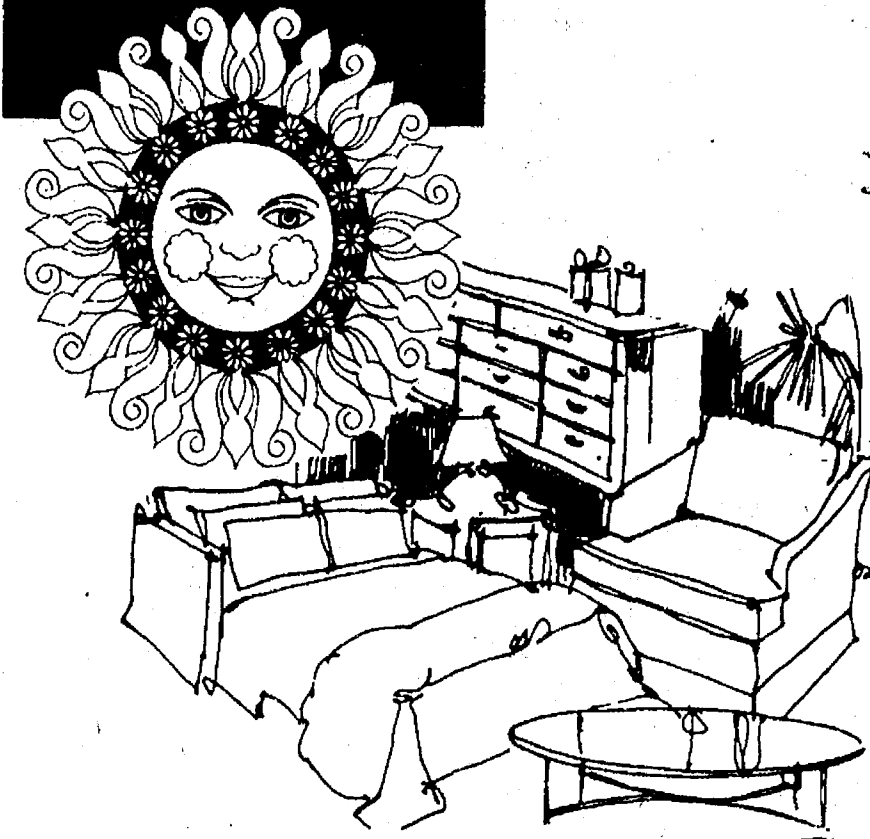

## CHELSEA SIDEWALK DAYS

FRIDAY 9 to 8:30  
SATURDAY 9 to 4:00

SAVE 15%-50%

**FURNITURE AND ACCESSORIES**

everything on all three floors of our store is marked down... come inside and browse.

**CLEARANCE 25%-60% OFF**

Furniture, pictures, accessories, lamps... some discontinued, some slightly nicked or scratched, some gently used.

**SUMMER FURNITURE  
CLEARANCE 1/3 OFF**

End of the season savings on wrought iron, wicker, mesh, folding, what have you. By Lloyd Fibercraft, Telescope, Lyon-Shaw.

**CARPET SAMPLES 75¢ each**

Great for door mats, pads, halls, or sew them together and carpet an entire room.

18"x27" or 18"x24"	3 for \$2	10 for \$6.
24"x48" CARPET SAMPLES		\$2.95
27"x54" CARPET SAMPLES		\$3.95

**PAINT CLEARANCE**

Quarts, orig. \$2.75 to \$4... NOW 99¢  
Gallons, orig. \$11.95 to \$14... NOW \$2.99

GRASS CARPET NOW \$5.88 SQ. YD.

**Discontinued Area Rugs... 50% OFF**

**MATTRESS CLOSEOUT!**

Discontinued, odd unmatched sets, sizes for all, twin, full, queen and king.

**FAMOUS STEARNS & FOSTER  
MATTRESSES BOX SPRINGS**

\$59 twin size, each piece

\$79 full size, each piece

**CUSTOM MADE  
SHADES AND DRAPERIES**  
a special group of odd sizes and fabrics

**50% OFF**

**NYLON PLUSH  
CARPETING - \$6.99 sq. yd.**

**LINOLEUM - \$4.99 sq. yd.**

**LINOLEUM REMNANTS  
CARPET REMNANTS**

25%-50%-75% off original price... roll ends, room sizes, big assortment of colors.

*Merkel*

**FURNITURE AND CARPET**

OPEN DAILY 9:00 to 5:30

MONDAY AND THURSDAY NIGHTS TIL 8:30

Main Street in Chelsea, Phone 475-8621

Use your BankAmericard, Visa or MasterCard

## BLUEBERRIES

PICK YOUR OWN

**60¢** per lb.

As low as 50¢ in volume

**BIG CROP**

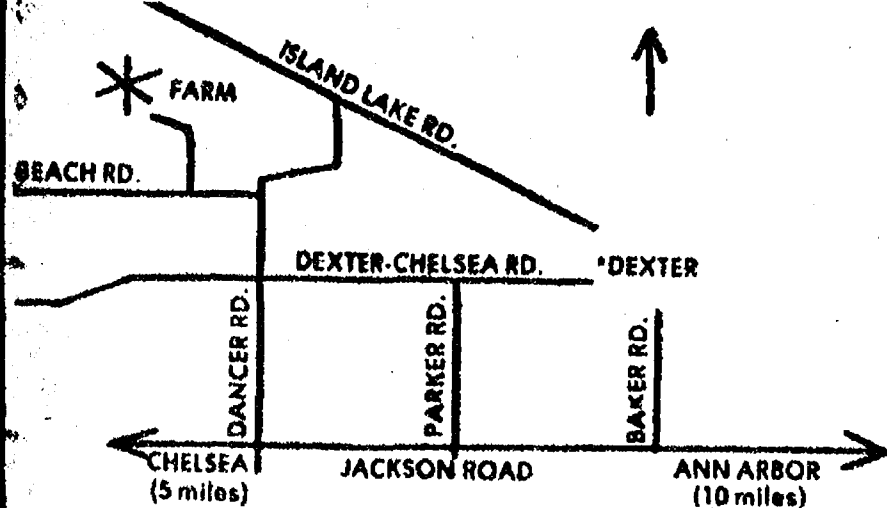

From Dexter: Take Dexter-Chelsea Rd. west to Dancer Rd. to 10804 Beach Rd. Follow lane behind buildings.

From Jackson Rd: Take Dancer Rd. north 1 1/2 miles to Beach Rd.

Bring your own pails and drinking water.

**ANDERSON'S  
BLUEBERRY FARM**

Open every day 8:30 a.m. to 5:00 p.m.

PH. (313) 426-2900

HOT LINE PICKING INFO.





**FIREFIGHTING FROLIC:** Local firefighters from Chelsea, Dexter and Ann Arbor spent much of Sunday, July 26 participating in the annual waterball contest held at the Chelsea fire hall. Following two years without the coveted brass nozzle, Chelsea volunteer firefighters finally brought the prize back home.

## Letters to the Editor

**To the Editor:**  
On July 18, our hearts grew larger than ever before with love and pride. Love and pride in 15 exceptional boys from St. Louis school who came to work on a very special car wash. Water, soap and a lot of "elbow grease" and sweat under the hot sun, mixed with laughter got the job done. When the last truck was washed, Chelsea McDonald's restored our used up energy with hamburgers, fries and a cold drink. Polly's furnished dessert in the form of a big red watermelon.

It was the moment for a tally of money earned. Smiles were fixed on faces when told they, the Exceptional Boys and their friends, earned \$140.50. Who are their friends you ask? Each and everyone of you who brought your car in for a bath. The folks from St. Mary's Parish Family who gave of their time and energy, and a lovable, wonderful clown called Tricky, to each and everyone of you, from our hearts, we thank you.

After all was cleaned up and picked up, we who worked the car wash formed a circle on the lawn under the trees. We held hands and together we offered thanks to God, for all of you, for each of us, and for the chance to prove we can do it!

Mrs. Millie Warner  
St. Mary's Christian Service

## Ann Arbor Trust Reports Increase In Assets, Loans

An eight percent increase in assets and a five and one-half percent decrease in earnings was announced in a message to shareholders from George H. Cress, president of the Ann Arbor Trust Co.

Total earnings for the first six months of 1981 were \$376,469, compared with \$398,567, for the first six months of 1980. On a per share basis, this represents \$1.80 versus \$1.91, respectively.

Cress reported that assets as of June 30, 1981 were \$95,384,593 as opposed to \$88,356,915 on June 30, 1980, an increase of eight percent. Outstanding loans at the end of the second quarter were \$61,922,939, 10.4 percent above the level on June 30, 1980, of \$56,086,491.

Cress attributed the decrease in second quarter results to the higher costs of existing deposits, as well as a shift in deposits from savings to Certificates of Deposit which bear a much higher interest rate.

## Lyndon Township Board Proceedings

**Regular Meeting**  
July 14, 1981  
Lyndon Township Board Meeting, July 14, 1981, 7:30 p.m. Lyndon Town Hall.  
All Board Members present.  
Minutes of June 16, 1981 approved as amended.  
Discussed pros and cons of renting Town Hall for a day care center.  
Moved and carried to approve Farmland Agreement for Steven Hastings.  
Moved and carried to accept Treasurer's Report as presented.  
Moved and carried to pay bills: \$11,960.16 from the General Fund, and \$2,500.00 from the General Revenue Sharing. Carried.  
Moved and carried to send letter of zoning violation.  
Moved and carried to adjourn.  
Linda L. Wade, Clerk.

## Culligan filtered conditioned SOFT WATER

LIKE HAVING A FAMILY SERVANT!

You'll find that you can clean kitchens and baths in a fraction of the time. Eliminates dulling hard water film... helps keep everything cleaner longer. Saves on soaps and cleaners.

ASK THE MAN WHO CARES! SAY...



2321 JACKSON AVE.  
ANN ARBOR  
662-5665

# Sight Trek Hikers Nearing West Yellowstone Park Area

The four Sight Trek hikers—David Kahn, Pat Ball, Stewart Merritt and Clarke Ball—who left Canada in mid-June have completed 700 miles of their 3,000-mile expedition down the Continental Divide to raise funds for the treatment of blindness.

The Sight Trek has already raised more than \$25,000 to be used by the Chelsea-based SEVA Foundation (Society for Epidemiology and Voluntary Assistance) and the World Health Organization (WHO) to treat the nearly 300,000 Nepalis who are blind in one or both eyes.

A letter from Pat Ball was received at The Chelsea Standard last week. The following is a verbatim reprint of her correspondence:

Dear People:

I'm writing you to hopefully get something in the paper. Though I'm not quite sure how to do it.

I'm one of the four hikers for SEVA, Sight Trek, Pat Ball. I know people back home have been asking about me and are curious about the trek and I couldn't possibly write everyone. So I'd like to use the paper as a way to communicate with everyone.

By the time you read this we will almost be in West Yellowstone. Our target date is somewhere between Aug. 4-6.

Things are beginning to go much smoother; though not necessarily easier. As some of you may have heard, the first month was really trying for me. I went through mental and physical pain. Lots of times I wanted to quit and come home. I doubted I could complete such a task and I had no idea what I was taking on until I got out here.

All of that seems to be slowly disappearing. What has made it possible for me to continue is all of your support and love back home.

I've been in touch with Dr. Brilliant at the SEVA office and Steve Merritt, the Sight Trek coordinator, and they tell me how much people ask about us, and what people are doing to support us.

This is truly the most difficult thing in my life I have ever done or will ever do. I could not do it without you.

The trek is scheduled to finish sometime between Nov. 4-10. I am looking forward to seeing you all.

Pat Ball.

Although plagued with swollen feet, blisters, tendonitis and strained ligaments, the hikers are covering 20-30 miles per day. "Through the pain, I have discovered an untapped reservoir of energy," said hiker David Kahn. "There is so much in me that I had not yet experienced—my energy is infinite just as my power is."

The trekkers are currently hiking the Idaho Bitterroot Range enroute to an early August arrival at Yellowstone National Park, where they will rest a few days and visit with family and friends. SEVA supporters, including Kiki Jensen, will travel to Yellowstone to greet the hikers upon their arrival. Persons interested in traveling to Wyoming for the early August scheduled arrival time of the four hikers may contact SEVA at 475-1351 for further information.



**SIGHT TREK PROGRESS** is shown by the map above which traces the route of the four hikers representing SEVA Foundation who are raising funds to help eradicate needless blindness in the Himalayan country of Nepal. The quartet, made up of Pat Ball, Stewart Merritt, David Kahn and Clarke Ball, has complete approximately 700 miles of their 3,000 mile expedition down the Continental Divide. They are expected to reach Mexico, the end point of their trek, in early November.

rival at Yellowstone National Park, where they will rest a few days and visit with family and friends. SEVA supporters, including Kiki Jensen, will travel to Yellowstone to greet the hikers upon their arrival. Persons interested in traveling to Wyoming for the early August scheduled arrival time of the four hikers may contact SEVA at 475-1351 for further information.

Following their brief rest at Yellowstone, the expedition will

continue through Wyoming during the month of August enroute to their destination, Mexico.

In 1884, the first federal labor bureau was created by the Hopkins Act, which placed the bureau under the Department of Interior. Its first commissioner was Carroll Wright, according to "Labor Firsts in America," a U.S. Department of Labor publication.

## McCalla Feed Service

Ph. 475-8153

12875 Old US-12

Chelsea

**IDEAL LIVESTOCK EQUIPMENT  
HEATERS FOR WATER TANKS  
HAY and STRAW  
CRACKED CORN BIRD FEED  
WOOD SHAVINGS  
WAYNE DOG & CAT FOOD  
DOG BISCUITS  
SALT OF ALL KINDS**

**Complete Line of  
WAYNE FEEDS**

## Jiffy market

Big Enough To Serve You... Small Enough To Know You!

Corner of Sibley and Werkner Rds. - Chelsea, Michigan 48118

PHONE 475-1701

Sale Prices Good July 28-Aug. 1

**Complete Fresh Meat Dept. - U.S.D.A. Choice Beef - The Finest of Fresh Pork**

U.S.D.A. GRADE A



YOUNG PORK-LEAN-TENDER

**Quartered  
Pork Loins**

1/4 Pork Loin  
Sliced into  
9 to 11 chops lb. **\$1.59**



**Whole  
Fryers**  
**63¢** lb.

**CHICKEN PARTS**  
Breasts lb. **\$1.19**  
Thighs lb. **\$1.09**  
Drums . . lb. **93¢**  
Wings . . lb. **53¢**  
Backs . . lb. **12¢**

U. S. NO 1 MICHIGAN

**POTATOES . . . . 10-LB. \$1.49**  
BAG

STORE CHEESE  
**Colby  
Longhorn**

RANDOM WEIGHTS  
**\$1.98** lb.

FRITO-LAY  
**CHEE-TOS**  
Crunchy!

8 OZ. BAG **89¢**

FARM MAID  
**HOMOGENIZED  
MILK . . . . gal. \$1.98**  
**LOW-FAT  
MILK . . . . gal. \$1.69**  
**COTTAGE  
CHEESE . . . 1 lb. 89¢**

COLA DRINKERS

**COCA-COLA** 8-pack 1/2 liter bottles **\$1.99** Plus Deposit

**FRESH MEATS - GROCERIES - PRODUCE - BEER - WINE - LIQUOR**  
**Open 7 a.m. Morning to 10 p.m. Nights - 7 Days A Week**

## TERRITORIAL LOG HOMES

8001 MESTER RD. CHELSEA

FREE INFORMATION PACKET

475-8807

## Chelsea Cleaners

Ph. 475-1133

### ELECTRIC BLANKETS

If your electric blanket needs cleaning, REMEMBER, electric blankets cannot be drycleaned. Drycleaning solvents may damage electric blanket heating elements and wiring increasing the chances of fire and electric shock.

To clean your blanket at home:

1. Fill a tub with warm water (about 100° Fahrenheit).
2. Add a mild detergent solution, approximately one ounce for each gallon of water.
3. Soak the blanket for the 30 to 60 minutes, depending on the degree of the soil.
4. Hang straight in the air to dry. DO NOT USE the home dryer. Heat from the dryer may damage the heating element and the wiring.
5. Be certain that the blanket is fully dried prior to the next use. Damp wiring presents a dangerous electrical hazard.

Subscribe to The Chelsea Standard

## SIDEWALK SALE

LARGE

# BANANA SPLIT

**You pay only  
the price  
of the  
temperature  
at time  
of purchase!**



**Friday and  
Saturday  
July 31-Aug. 1**

We've never had a more scrumptious sale. Fresh, tropical banana is on sale. Rich, thick chocolate. Juicy-red strawberry. Tangy pineapple. Cool and creamy DAIRY QUEEN® soft serve. They're all on sale because they're all part of our luscious Banana Split.

**WE TREAT YOU RIGHT™**  
**CHELSEA DAIRY QUEEN-BRAZIER**

© AM D.Q. Corp./ 1981

901 S. Main St., Chelsea

Ph. 475-2677



1981 July 1981  
S M T W T F S  
5 6 7 8 9 10 11  
12 13 14 15 16 17 18  
19 20 21 22 23 24 25  
26 27 28 29 30 31

# COMMUNITY CALENDAR

**Monday—**  
 Chelsea Kiwanis Club meets every Monday, 6:30 p.m. at Chelsea Community Hospital.  
 St. Mary's Altar Society, first Monday of each month, 7:30 p.m., at Rectory basement.  
 Chelsea Lioness, second Monday of each month at the Meeting Room in the Ann Arbor Trust Co. on M-52, Chelsea, at 7:30 p.m. Call 428-7179 or 475-9455 for information.  
 Lima Township Board regular meeting first Monday of each month, 8 p.m., Lima Township Hall.  
**Tuesday—**  
 Chelsea Refunders Tuesday, Aug. 11, 7 p.m. at 13879 Sauer Dr. (North Lake), Chelsea. New members welcome, bring coupons to trade. For more information call Edie at 475-1086.  
 Lyndon Township Board regular meeting, third Tuesday of each month, 7:30 p.m., in Lyndon Townhall.  
 Lima Township Planning Commission, third Tuesday of each month, 8 p.m., Lima Township Hall.  
 Chelsea Village Council, first and third Tuesdays of each month.  
 Inverness Country Club pot-luck and euchre party, 6:30 p.m., first Tuesday of each month.  
 Lions Club, first and third Tuesday of every month, 6:45 p.m., at Wolverine Lounge.  
 Chelsea Community Hospital Nutrition Program pre-natal nutrition classes, fourth Tuesday of each month, 6 to 7 p.m. at the hospital. To register, phone 475-1311 (ext. 354). Class is free of charge.  
 Sylvan Township Board regular meetings, first Tuesday of each month, 7 p.m., Sylvan Township Hall, 112 W. Middle St.  
 Rebekah Lodge No. 130 first and third Tuesday of each month, 7:30 p.m.  
 Chelsea Child Study Club second and fourth Tuesday of each month, 8 p.m.  
 Chelsea Jaycees, first Tuesday of each month. For more information call Jerry Martell, 475-1966.  
 Chelsea Rod and Gun Club regular meeting, second Tuesday of each month at the clubhouse, Lingane Rd.  
**Wednesday—**  
 Recreation Council first Wednesday of each month, 7:30 p.m. in the village council room above the police offices. Open to the public.  
 Ice Cream Social, Wednesday, Aug. 5, 5 to 8 p.m. Covenant Church, 50 Freer Rd. Home-made Pretzel Sale. Phone orders, 475-1415.  
 Super Six Bowling League meeting Wednesday, Aug. 5, 7:30 p.m., Chelsea Lanes.  
 CHS Class of 1985, meeting about float, Wednesday, July 29, 3 p.m., Pierce Park.  
 Chelsea Communications Club, fourth Wednesday of each month, 8 p.m., Chelsea Lanes basement meeting room.  
**Thursday—**  
 Class of '84, Thursday, July 30, 1 p.m. to 3 p.m. at Jeff Morgan home, 12900 Trinkle Rd., to work on the float with the theme "Let the Good Times Roll."  
 Meetings of the Lyndon Township Planning commission are held at 8:30 p.m. the second Thursday of every month at Lyndon Town Hall.  
 Knights of Columbus Women's Auxiliary, second Thursday of each month, 8 p.m. at K. of C. Hall, 20750 Old US-12.  
**Friday—**  
 Class of '82 meeting and cook-out, Friday, July 31, with Tim Whitesall, 224 Jefferson St., at 8 p.m. Bring own food, soft drinks will be furnished. Work on float and food stand.  
**Misc. Notices—**  
 North Lake Co-Op Nursery school is now taking enrollments for the 1981-82 year for 3- and 4-year old sessions. Anyone interested should call Jan Knott, 475-2455.  
 Chelsea Co-op Nursery is now accepting applications for fall, 1981. Please call Denise Martell, 475-1966, or Donna Harsh, 475-1720.  
 Lamaze childbirth preparation classes are offered continually at Chelsea Community Hospital. To register, call 475-9538 or 475-7484.

LATE ADS

## Classified Clips

More Classifieds in Second Section.  
 Ads received after deadline

THE SIGN OF QUALITY TIRES

### Hoffman Tire & Service

7 miles west of Chelsea  
 13660 E. Michigan  
 Grass Lake 522-8542

**CERTIFIED IN TUNE UPS & ENGINE REPAIR**

### KITCHEN REMODELING

We at Dutch Country are kitchen remodeling specialists.  
 Expert installation available.  
 Free design layout service.

Featuring: HAND CRAFTED AMISH CABINETS.  
 Distinctive "GOLDEN OAK CABINETS" By Continental.  
 Jenn-Air Appliances ★ Delta Faucets ★ Elkay & Kohler Sinks.

VISIT OUR SHOWROOM

## DUTCH COUNTRY KITCHENS

146 E. Main 428-7292 Manchester

## Views On Dental Health

By ROBERT A. BURNS, JR., DDS, P.C.  
**BABY BOTTLE TOOTH DECAY**

From a dental point of view, nursing babies from bottles can cause problems. Dentally-speaking—what's the worst thing you can do to a baby? Stick him in his crib with a bottle at nap time and let him fall asleep with the bottle in his mouth. Milk or juice in the mouth and on the teeth turns to acid and causes teeth to break down rapidly. Many babies who sleep with a baby bottle develop severe tooth decay, often in their front teeth. The problem is not the bottle but what's in it. The sugar in the milk, formula, or fruit juices causes the decay. Sometimes, these teeth become so decayed they cause severe pain and may break off or have to be pulled.  
 During the day, the baby swallows these drinks quickly so there is no damage to the teeth. But during sleep, the liquid pools behind the baby's teeth and keeps them bathed in sugar for hours.  
 One solution is to give baby the last feeding before bedtime. If your baby is still using a bottle when his teeth begin to appear, let him use it for short periods of time awake or sitting up. If he is using a bottle as a pacifier, put water in the bottle.  
 If you have dental health questions you would like to see answered, please mail them to the address below.

A public service with the aim of promoting a better dental health environment. From the office of: ROBERT A. BURNS, JR., D.D.S., P.C., Chelsea Professional Building, 1200 S. Main St., Chelsea, Phone: 475-9124.

### LAWN MAINTENANCE

- Mowing
- Pruning
- Landscaping

## HASTINGS TREE FARM

Ph. 426-3985

## CLASSIFIED ADS

Really work

# CHELSEA SIDEWALK FESTIVAL

# MID-SUMMER

# SALE

# SIDEWALK JAMBOREE

<b>5-PIECE COMBINATION PHILIPS AND REGULAR</b> <b>SCREWDRIVER SET \$2.69 ea.</b>	<b>ONE WEEK ONLY AT THIS PRICE</b> <b>CYCLONE HEADERS \$62.95</b> Full 5-year written warranty. All necessary parts included.	<b>CALIFORNIA TURBO MUFFLERS \$12.95</b> <b>ALL DUAL EXHAUST KITS 25% Off</b>	<b>12-OZ. M44-12 Brake Fluid 99¢ each</b>
<b>TOOL BOX SPECIAL</b> All Red Heavy Duty At 103 Top 6 Draw <b>\$99.97</b> At 101 3-Draw Bottom <b>\$126.95</b> Buy Both for \$225.00	<b>MONROE-MATIC SHOCK ABSORBERS \$11.75 ea.</b> LIFETIME GUARANTEE <b>FREE—Autolite KEY RING with each 2-keys cut</b> For your car or home While they last.	<b>COME TO THE ANTIQUE and CLASSIC CAR PARADE</b> MAIN STREET - CHELSEA <b>FRIDAY, JULY 31st</b> Parade Starts 6:30 p.m.	<b>SOLDER SEAL-QUICK TIRE REPAIR Puncture Seal</b> Only \$1 <sup>10</sup> ea. <b>MARCHAL Driving Lights</b> Reg. \$45.00 <b>\$29.95</b>
<b>ALL SK HAND TOOLS 10% OFF REGULAR PRICE</b>	<b>G. E. SEAL BEAM HEADLIGHTS 40% Off</b> This Includes Halogen Lights <b>RUBBERIZED - SOUNDPROOF - TMP TAM 77 UNDERCOATING \$2<sup>75</sup> ea.</b> Giant 19 1/4-oz. can	<b>HEAVY DUTY-12 VOLT WAGNER CAR FLASHERS \$1.25 ea.</b> <b>"THE 2-YEAR GUARANTEE POLY CAR FINISH" BLUE POLY-POLISH \$8.95</b> Reg. \$10.95	<b>AUTOLITE RESISTOR SPARK PLUGS</b> <b>14-OZ. AIR CONDITIONER FREON \$1<sup>39</sup></b> <b>PROVEN VALUE FREON CHARGER KITS \$4<sup>95</sup></b>
<b>WONCH CAR BATTERIES</b> COMPARE OUR PRICES AT <b>25% OFF</b>			

SALE ENDS MONDAY, AUGUST 10th

## the PARTS PEDDLER

## AUTO SUPPLY STORES-INC.

CHELSEA 108 E. Middle St. 475-1366  
 CHELSEA 1414 S. Main St. 475-9106  
 DEXTER 8099 Main St. 426-4688  
 WHITMORE LAKE 8715 Main St. 449-4312

"the friendly place to buy auto parts"

MAIN STORE OPEN SUNDAY 10 a.m. to 2 p.m.



## Recreation Programs Are Ending

Following last Friday's summer fun program, the series of daily events for children ranging in age from second through fifth grade came to close for the season.

All playground programs, held at both North and South Elementary schools, will no longer take place, that is until next summer.

As of Monday, July 27, no Recreation Council supervision will be available on the aforementioned playgrounds.

In addition, nearly all of the summer recreation programs—baseball, tennis, t-ball, softball and the like—will come to a close this week. Thereafter, all participants will be able to spend the remainder of the summer vacationing with family and resting up for the 1981-82 academic year.

## Senior Nutrition Site Has New Hostess Program Director

Beginning Thursday, July 16, the senior citizens at the Chelsea Nutrition Site welcomed Madelyn Stoker to their group. She will act as volunteer hostess and program director on Wednesday and Thursday of each week.

Jesse Richards began a new senior fitness class that day as well. Participants will meet each Thursday morning at 11 a.m. at the Senior Nutrition Site. Ms. Richards serves through the Emeritus Program at Washtenaw Community College.



LOCAL ARTIST BEN BOWER puts the finishing touches on two original paintings to be awarded to two pair of lucky patrons of the Lioness Club booth at this week's eighth annual

Sidewalk Festival. The works—including a football scene and a rendition of the Waterloo Farm Museum—will be both matted and framed by Bower prior to the beginning of the festival.

## Lioness Club Offers Works By Local Artist Ben Bower

During the eighth annual Chelsea Sidewalk Festival, Friday and Saturday, July 31 and Aug. 1, the Chelsea Lioness Club will sponsor a fund-raising booth featuring two paintings by local artist, Ben Bower.

Following the conclusion of the

## Michael S. Lentz Completes Recruit Training in Marines

Marine Pvt. Michael S. Lentz, son of Leo Lentz of 20616 Logan Rd., Manchester, has completed recruit training at the Marine Corps Recruit Depot, San Diego, Calif.

During the 11-week training cycle, he learned the basics of battle-dress survival. He was introduced to the typical daily routine that he will experience during his enlistment and studied the personal and professional standards traditionally exhibited by Marines.

He participated in an active physical conditioning program and gained proficiency in a variety of military skills, including first aid, rifle marksmanship and close order drill. Teamwork and self-discipline were emphasized throughout the training cycle.

festival, the paintings—including a football scene and a rendition of the Waterloo Farm Museum—will be given to two patrons of the festival. Each painting will be both matted and framed by Ben Bower.

As of this week, the recently completed paintings will be on display for the curious at the Village Bakery. In addition, both original paintings will be on display throughout Sidewalk Days, offering participants of the annual event with the opportunity to see local art at its best.

All proceeds coming from this Lioness Club endeavor will be distributed to various club sponsored organizations and causes including Leader Dogs for the Blind, the Braille Transcribing Service, the Special Olympics and St. Louis School for Exceptional Boys.

## Missionary to Chile Will Speak at Assembly of God

"Recently in Chile, we have seen an upsurge of interest in higher levels of training," says the Rev. John Harris. "This makes the development of gospel literature, study materials, and

seminars more important than ever before."

Harris, an Assemblies of God missionary to Chile, will be guest speaker Wednesday, July 29 at 7 p.m. at First Assembly of God, 14900 Old US-12 East, the Rev.

Richard J. Coury, pastor, has announced.

Prior to missionary appointment the Harrises pastored in Carleton, Michigan, and held an associate pastorate in Azusa, Calif.

## FOR ALL YOUR ACCOUNTING AND TAX REQUIREMENTS

CALL OR COME TO

## JOHN L. COX ACCOUNTING & TAX SERVICE

PHONE 475-9151

We offer complete Personalized and Computerized Accounting Services at a Moderate Cost

### OUR SERVICES INCLUDE:

- ★ CUSTOMIZED FINANCIAL STATEMENTS (Designed to your specifications)
- ★ GENERAL LEDGER
- ★ ACCOUNTS PAYABLE
- ★ ACCOUNTS RECEIVABLE
- ★ PAYROLL (Including Payroll Taxes)
- ★ JOB COSTS FOR CONTRACTORS
- ★ JOB COSTS FOR MANUFACTURING
- ★ CUSTOM REPORTS
- ★ FINANCIAL CONSULTING
- ★ ANNUAL BUDGET PREPARATION
- ★ TAX PREPARATION - COMPLETE
- ★ TAX PLANNING

We feature Texas Instruments DS 990, Model 6 Computer, with software from Timberline Systems, Inc. All processing done in-house. No business too large or too small.

You Are Cordially Invited To Visit Our Office.

207 1/2 S. MAIN STREET  
CHELSEA, MICHIGAN 48118

### T & L

### STATE CERTIFIED UPHOLSTERS

FREE ESTIMATES

"The Handicapped Do Good Work"

1490 SUGAR LOAF LAKE (on Waterloo Rd.)

475-2466

Closed Mondays and Tuesdays

### LeHEUP'S

Since 1904

EYES EXAMINED

GLASSES FITTED

ANTIQUE CLOCK REPAIRS

### HOW TO CUT

## FUEL OIL or PROPANE COSTS 50% to 75%

You can join over 5,000 families saving up to 75% of previous heating costs. Replace your old furnace with a super efficient TETCO "GEO-THERMAL" HEATING SYSTEM. Heat your entire home with 50% to 75% savings. YOUR SAVINGS WILL PAY FOR THE SYSTEM!

YOU CAN BE INDEPENDENT

OF FAST RISING OIL AND PROPANE COSTS!

FREE literature shows how you can get savings equal to buying FUEL OIL at 26c a gal. or PROPANE at 18c a gal. Call for details! Or see demonstration model heat our showroom!

CLARK & PHILLIPS

Heating & Cooling Co.

2553 W. Liberty  
ANN ARBOR

663-4840

## Wake Up Your Appetite Right at A&W

Good Morning

At A & W we're serving a table service breakfast menu to help start your day right. Choose from any of our delicious breakfast items.

STARTING MONDAY, AUG. 3

6:30 a.m. - 11 a.m. Daily  
6:30 a.m. - 12 noon Sundays

So come on in and wake up your appetite right at A&W.

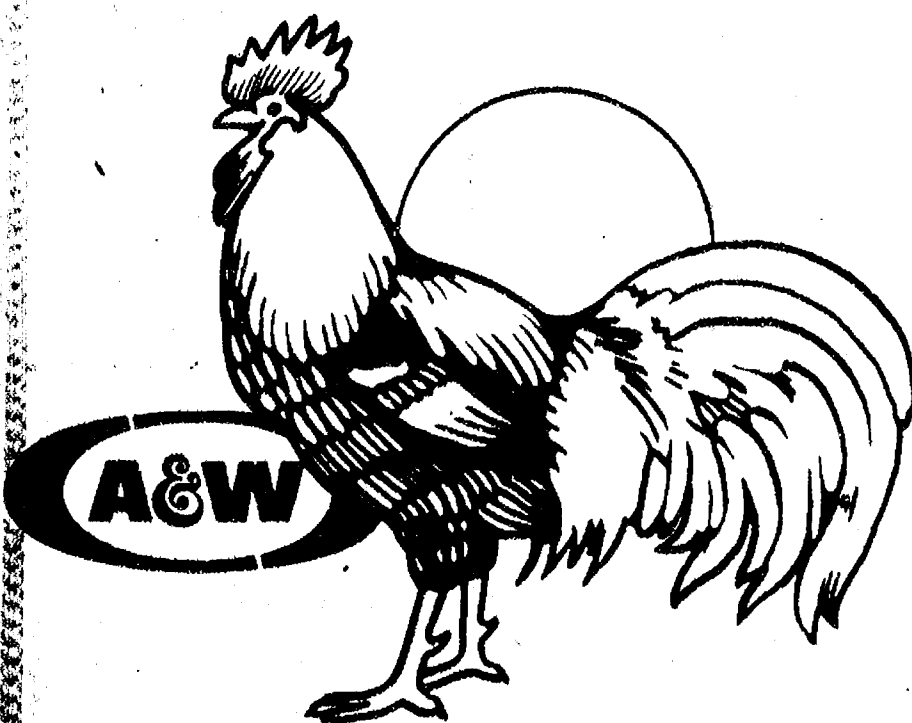

WET YOUR APPETITE RIGHT!

Copyright A&W Restaurants, Inc. 1979



Plus A Drawing for the Muppet Characters

Look for us . . .

We'll be located on Main St. near E. Middle intersection



1535 S. Main St., Chelsea Ph. 475-9620

★ All proceeds go to the Ronald McDonald House



# Babe Ruth All-Stars Defeated

On Saturday, July 18 the Chelsea League All-Stars traveled to Ypsilanti to play in the Babe Ruth tournament. The two other teams in the district in addition to Chelsea were Ypsilanti and Lansing.

At 1 p.m., Chelsea faced Lansing with the loser playing Ypsilanti. Taking an early lead, Ypsilanti scored three times in the top of the first. Chelsea scored one run in the second inning as Darin Rowe crossed the plate on a single by Ron Dunn.

Then the roof caved in as Lansing scored three times in the third, and again in the fourth, one in the fifth inning and six in the sixth inning. The Lansing all-stars added 10 runs in the seventh inning, hitting the ball extremely well for 14- and 15-year-olds. Chelsea played as well as possible but could tally only seven runs to end the game, 28-7.

After a 30-minute break, Chelsea took on a very good Ypsilanti team. The loser would bow out of the tournament. Doug Pagliarini started as pitcher for Chelsea; he went the distance, losing, 6-1. He gave up six hits—Ypsi had 14 hits Friday night against Lansing—while walking only two and striking out six. It was a close 2-1 pitcher's duel until the fourth inning when Ypsi scored three times; they added an additional run in the sixth to clinch the victory.

Chelsea League All-Stars included from Jackson, Brad Wait and Steve Thallman; Rick Baldus and Scott Samuels from Dexter; Pat Ridenour, Dave Detling and Todd Rickelman of Manchester No. 1; Rob Smith from Manchester No. 2; Darin Rowe, Jim Ritter and Ron Dunn from Chelsea No. 1; Jeff Blanchard and Dave Sumner from Chelsea No. 2 and Doug Pagliarini and Rich Boham from Chelsea No. 3.



AFTER 33 YEARS, Walter Berjeski of Chelsea retired from his career as locomotive engineer for Conrail. Standing beside the last train he directed down the track, Berjeski was awarded a Seiko quartz watch and a gigantic cake from his friends at the company.

## W. Berjeski Retires After 33 Years As Train Engineer

After 33 years as a Conrail locomotive engineer, Walter Berjeski of 6200 Conway Rd., Chelsea, retired June 12. He was honored at a retirement party given by friends at the Willow Run train yard. Trainmaster Terry Neil and yardmasters Terry Hoffien and Danny Salsbury presented him with a huge cake and an engraved Seiko quartz watch.

Berjeski, raised in Dillonvale, O., near Stubenville, married his wife, Catherine, nearly 45 years

ago. The young couple moved to Detroit when Walter was 19 years old, after he had worked in the Ohio coal mines. During World War II, Berjeski became a tool and die maker in Detroit. But when the war came to an end, it appeared that the position was far from lucrative. Showing a keen interest in trains, he sought a position on the railroad.

Berjeski, age 62, was hired on Oct. 4, 1947 by New York Central railroad, as it was then known. He ran freight and passengers between Detroit and Toledo, Detroit and Chicago and Detroit and Bay City-Mackinac. Speaking with enthusiasm, Berjeski described the thrill of railroading, explaining it as "the only exciting thing left in life."

"Being in control of \$1 million worth of equipment can really make a man out of a fellow," he continued, touching on both good and bad memories resulting from his career. The work was long and hard, as long as 16 hours per day, seven days per week. "Working such long hours really kept me out of trouble," he kidded.

Unintentional accidents were rare but often tragic; Berjeski has been at the throttle during a number of fatal car-train ac-

cidents. These mishaps were explained by the weight of the huge locomotive. "A train cannot be stopped as easily as an automobile," he said and each and every engineer worked on deadlines and definite times of arrival. The time element was a pertinent aspect of engineering a train.

Walter Berjeski's life is filled with fine, abundant memories surrounding his work. But, retirement seemed the next step. "I was tired and wanted to enjoy my family, my grandchildren and my home," he explained.

The Berjeskis have four children. One son, Ronnie, is a model maker for Ford Motor Co.; the other, David, is a member of the Detroit Police Department. The couple also has two daughters, Janice Coffman of Chelsea and Joanne Peer, a Trenton school teacher.

Four years ago, Walter and Catherine Berjeski purchased five acres on Conway Rd. They worked together, designing and building approximately 80 percent of their new home themselves.

According to Berjeski, he is currently thriving on his family, his large garden and his grandchildren. "We've planted a fine garden and lots of trees. I'm just beginning to live, but I don't regret my choice of jobs or my retirement," Berjeski said.

Following retirement, a majority of people travel or move to a warm climate. Not so in Walter Berjeski's case. Breaking the typical mold, he's spending his time talking about the days gone by, tending his garden, and getting to know his family better.

### Fire Department Answers Rescue Call

Chelsea Fire Department was summoned just one time during the week of July 20 through July 27. Chelsea rescuers were requested to the Isadore Wencel residence at 115 Island Lake Rd., Sunday, July 26 at 10:12 a.m. following an apparent heart attack. Despite CPR treatments, Wencel, age 77, died.

# BARGAIN DAYS SPECIALS!!

<b>LADIES BLOUSES</b> 1/3 To 1/2 Off	<b>SUMMER DRESSES</b> Up to 1/2 Off	<b>SHORTS &amp; TOPS</b> 1/3 OFF
<b>SUMMER SKIRTS</b> 1/4 OFF	<b>LEVI TANK TOPS</b> \$7.00	<b>1/2 SIZE DRESSES</b> 1/4 OFF
<b>LARGER-SIZED SPORTSWEAR</b> 1/3 to 1/2 Off	<b>SUMMER BELTS</b> \$2.00 & \$3.50	<b>SELECTED DINNER NAPKINS</b> \$1.00
<b>CHILDREN'S HEALTH-TEX</b> From 25% Off	<b>POLLY FLINDERS DRESSES</b> From 1/3 Off	<b>SUMMER PAJAMAS</b> 20% OFF
<b>BOY'S L. S. COLLAR AND V NECK VELOUR &amp; CHENILLE SHIRTS</b> REG. \$4.95 \$14.00	<b>SHIRTS \$3.00 FOR</b> L. S. CHAMBRAY REG. TO \$8.00 S. S. SPORT SHIRTS REG. TO \$10.00 L. S. RUGBY REG. TO \$12.00	<b>WEATHER TAMER SPRING JACKET</b> REG. \$18.50 <b>\$5.00</b>
<b>STUDENT SIZES FASHION JEANS</b> From \$11.99	<b>FLANNEL-LINED CORDUROY VESTS</b> REG. \$14.00 <b>\$6.95</b>	<b>MUNSINGWEAR SWEATER</b> REG. TO \$20.00 <b>\$7.50</b>
<b>MEN'S SEE WHAT \$5.00 WILL BUY:</b>	<b>SPORT COATS and SEPARATE COATS</b> Reg. \$70.00 to \$110.00 As Low As <b>50% OFF</b>	<b>FARAH AND GLEN OAKS DRESS PANTS</b> Reg. to \$24.00 On Sale From <b>\$6.95</b>
<b>PAJAMAS</b>	<b>WINTER JACKETS</b> Up To <b>50% OFF</b>	<b>OPEN-END DRESS PANTS</b> From <b>\$3.00</b>
<b>CARDIGAN SWEATERS</b>	<b>TENNIS &amp; WALKING SHORTS</b> \$2.00-\$3.00-\$4.00	<b>CARDIGAN VEST SWEATERS</b>
<b>BULKY TURTLENECKS</b>	<b>SKI SWEATERS</b> REG. \$24.00 <b>\$8.00</b>	<b>REG. \$11.50 \$3.00</b>
<b>V-NECK WOOL SWEATERS</b>	<b>SHORTS &amp; SWIMWEAR</b> 1/3 Off	<b>FASHION JEANS</b> From <b>\$8.95</b>
<b>SPORT SHIRTS</b>		
<b>DRESS SHIRTS S.S. &amp; L.S.</b>		
<b>SHOES DRESS &amp; CASUAL</b>		
<b>KNIT SHIRTS</b> 1/4 TO 1/3 OFF		
<b>ALL SALES FINAL</b>	<b>SORRY: NO LAY-AWAY OR CHARGES ON SALE ITEMS</b>	<b>MASTERCARD, VISA AND AMERICAN EXPRESS WELCOME</b>

# VOGEL'S & FOSTER'S

## ANNUAL SIDEWALK DAYS LUNCHEON

V.F.W. Auxiliary No. 4076  
V.F.W. HALL, 105 N. MAIN ST.

FRI., JULY 31 . . . . . 11 a.m.-3 p.m. — \$3.00

Casserole, Salad, Dessert, Rolls, Beverage

SAT., AUG. 1 . . . . . 11 a.m.-3 p.m. — \$2.00

Hot Dogs, Luncheon Meats, Tossed Salad, Relishes  
Jell-O - Beverage

COMFORT STATION OPEN 9 - 5

Coffee - Iced tea - Lemonade served all day.

## SIDEWALK DAYS CHELSEA HARDWARE SIDEWALK SPECIALS

Include  
BUTCHER BLOCK TABLES - GAS GRILLS  
PORCH SWINGS - USED GARDEN TRACTORS

Many other items to save you money!

## CHELSEA PUMP & PANTRY

Brings You the

## PEPSI CHALLENGE WAGON

TO SIDEWALK DAYS FRIDAY, SATURDAY & SUNDAY

Come in and take the Pepsi Challenge

HOMO MILK . gal. \$1.99

HOT SANDWICHES  
GROCERIES - GAS

Open 24 Hours A Day

Your Choice -  
ANY PEPSI PRODUCT  
cans or 1/4-litre bottles

8 pac \$1.88 plus deposit

Pick up a coupon at the Pepsi Challenge  
Wagon and SAVE EVEN MORE!

## CHELSEA PUMP & PANTRY

295 S. MAIN ST.

Open 24 Hours A Day for Your Convenience



"I treat my policyholders like individuals, not numbers... each one has different insurance needs."

I know it's important to find out what all your special needs are... life, health, home and car... so I can look at your insurance program as a whole and coordinate it. Call me today.

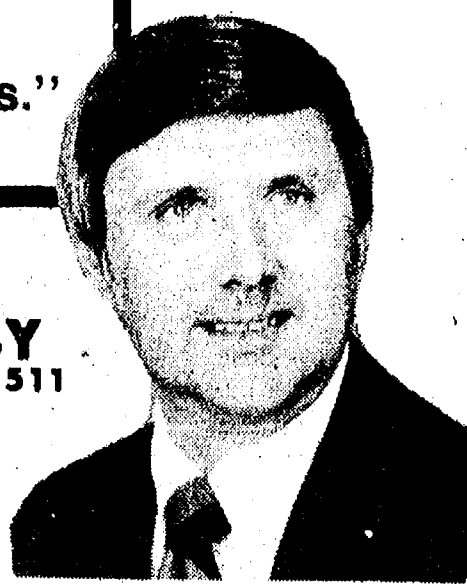

**JERRY ASHBY**  
105 S. Main Ph. 475-1511

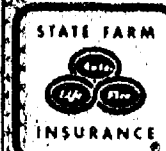

STATE FARM  
Insurance Companies  
Home Offices:  
Bloomington, Illinois

Like a good neighbor, State Farm is there.

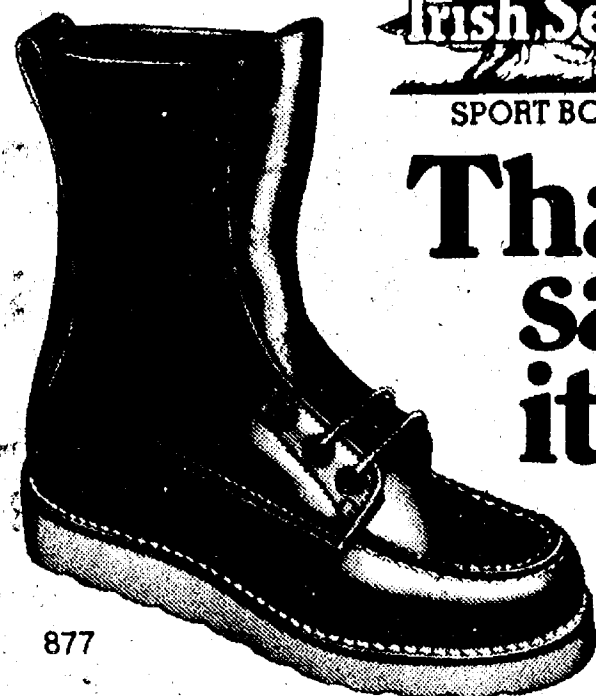

**Irish Setter**  
SPORT BOOTS®

**That says it all!**

### IRISH SETTERS: PACE-SETTERS!

Irish Setters are part boot, part tradition and all lasting comfort, fit and wear. For hunting, fishing, hiking, camping or general weekendend there's nothing finer for your feet... and you!

You've earned your Wings!



# Red Wings

**Foster's Men's Wear**

## Orioles Take Little League Crown

### Indians 14, Royals 11

The Indians fell behind the Royals in the early inning but rallied to win the slugfest, 14-11, Friday. Hitting star for the Indians was Jason Wolf with a home run. Other Indians getting hits were Jr. Morseau, Nathan Hatto, Jim Clark and Chris Callison. Pete Spencer also had an RBI single.

### Cardinals 10, Dodgers 6

Coach Hansen got his Cardinals into the win column with a hard fought, 10-6, victory over the Dodgers. The game was close until the Cardinals scored seven runs in the third inning. Pitching for the Cardinals were Tim Anderson and Rick Niethammer. Getting hits for the Cardinals were Tim Anderson with a double, Shane Hutting with a triple and home runs were recorded by Bob Rawson and Matt Forner. Good defense was highlighted as the Cardinal twosome of Terry Draper and Tim Anderson cut down two Dodger runners at home plate.

For the Dodgers, Eric Dalton led the hit parade with two singles. The Dodger twosome of Scott Baker and Matt Monore returned the defensive favors by throwing out two Cardinal runners on the base paths.

### Cardinals 9, Royals 8

The Cardinals, after getting off to a bad start, have come back to win their last two games, getting tuned up for tournaments. The Cardinals beat the Royals, 9-8, Wednesday as Owen Wilcox stroked a long homer in the bottom of the sixth. Other Cardinal hitters were Matt Forner and Owen Wilcox with doubles. Steve Favers slammed a triple.

### Orioles 7, Dodgers 3

The Orioles of Coach Petsch closed out their regular season of play with a 7-3 win over the Dodgers. Sean Lausar was starting pitcher for the Orioles. John Cattell took over in the second and had six strike outs. Matt Kemp pitched the last three innings getting five strike outs. Getting singles for the Orioles were John Cattell, Matt Kemp, Mike Swaringer, Ron Hubbell, Sean Lausar and Brant Snyder. Matt Kemp also stroked a double. For the Dodgers, Matt Monore handled the mound duties and also helped his own cause with a three-run homer.



**CHELSEA'S PUBLIC LIBRARY**, begun by the Chelsea Child Study Club in 1932, was located in various office spaces during its early history. But, in 1959, following bequeathal of the McKune family residence by the late Catherine McKune, the library was given a permanent home in a 121-year-old historic structure built in 1860 by Ellisha Congdon, one of the founders of Chelsea. This house was purchased by the McKune family in 1887 and remained in the family's possession until Catherine McKune's death in 1958.

## Historic McKune House Now Permanent Home for Library

In January 1932, guests of the former Chelsea Child Study Club met and listened to an officer of the State Child Study Association lecture on libraries. At that meeting, a committee was appointed to investigate the possibility of beginning a library in Chelsea. Winifred Palmer, headed the committee and within weeks, it was voted to allow adequate expense to clean a store

which was donated by the Palmer family and located on E. Middle St.

This store was much too large for the few bookcases and tables, so the first thing done was the reduction of the store. Sheets were dyed in a burgundy hue and hung across the room, dividing the store into a public area and a storage and work area.

The library was begun with 22 donated books and 100 books were loaned from the state. Volunteer help and two members from the club were on duty during each library period, three hours twice weekly. The library was supported by the Child Study Club from the time it was opened in February 1932 until it became tax supported in 1938.

In 1933, the library was offered space in the upstairs front room of the Chelsea State Bank. The Village offered the volunteer staff by donating \$50 in support while members of the American Legion donated \$15 and assisted

in moving the books and furniture to the new location. With the Depression in full swing, club members learned to mend books and began a regular book-mending day.

In 1936, the library began donating duplicate copies of books to various agencies and organizations including Mill Lake, Cassidy Lake, Percy Jones Hospital, the American Legion Hospital and Chelsea, England, where children's books were sent.

In January 1938, a plan was made to petition the Village Council to make the Library tax supported. A proposal was put before the people in March asking for a one-half mill tax levy for the library. The proposal passed by one vote. Later it was raised to one mill. It was at this time the facility became a fully public library.

The Chelsea library moved from the second floor of the bank building to the old Kempf bank

building in 1940. In June 1947, when the Municipal Building was purchased and remodeled to house the municipal offices, the Chelsea Public Library was moved by a vote of the people to the second floor of the building.

Four years later, the club undertook a three-fold project, of which one aim was the development of a building and site fund for the library. This plan was climaxed with the late Mrs. E. J. McKune's bequeathal of her home on S. Main St. to the library as a memorial to the McKune family.

McKune Memorial Library opened its doors to the public June 29, 1959, the result of hard work and appreciated contributions from the people of the community. Those persons initially responsible for the opening of the Chelsea Public Library could have never imagined that one day their collection would be

(Continued on page 15)

## THE EASIEST WAY TO BUY GOLD AND SILVER. BAR NONE.



Now you can buy precious metals in the easiest and most convenient form ever devised. Precious Metals on Account enables you to add gold and silver to your investment portfolio.

- Without ever taking delivery
- Without minting or assaying costs
- Without safe deposit box or vault costs
- Without manufacturing, shipping or delivery costs

**ANN ARBOR TRUST**  
THE BANK OF TRUST  
CHELSEA BANKING OFFICE • 475-9154  
1478 Chelsea-Manchester Road • Member FDIC

Here's how it works. When you decide to buy gold and silver, come in and let us do all the work. We'll act on your behalf in making the purchase and record the transaction in your account. This record is your evidence of ownership of an undivided interest in a stock of gold or silver bullion.

We'll take care of storage, handle all the paperwork and even sell it for you, if you like. And since you never have to take delivery with a Precious Metals Account, you avoid most of the extra costs and all of the inconveniences of gold and silver ownership.

To find out how you can join the thousands of Americans who are taking advantage of this exciting investment opportunity, call us today. Ask about Precious Metals on Account. The easiest way to buy gold and silver. Bar none.

Support your local merchants.  
Shop the Chelsea Sidewalk Days.

## CARE FREE VACATION INSPECTION

### LET US INSPECT:

- ★ BRAKE SYSTEM - EXHAUST SYSTEM
- ★ LIGHTING SYSTEM - COOLING SYSTEM
- ★ CHARGING SYSTEM - STARTING SYSTEM
- ★ HOSES - BELTS - TIRES
- ★ ALL FLUID LEVELS
- ★ INCLUDING ROAD TEST

**All for Only \$12<sup>38</sup>**

Usually over \$30



**BOB SILVA**  
**CHEVROLET**



1608 S. Main

Main Street at Interstate 94

475-1373

## SIDE "LOT" DAYS

**Sale Prices on New & Used Cars  
During Chelsea Sidewalk Sale Days**



# SPORTS



## Mens Softball Standings

	W	L	T
Heydlauffs	7	2	0
Ricardos	7	2	0
Smoke	6	2	1
3-D	5	4	0
Sweepsters	4	4	1
Mark IV	3	6	0
Inverness Inn	3	6	0
Un-sponsored	0	9	0

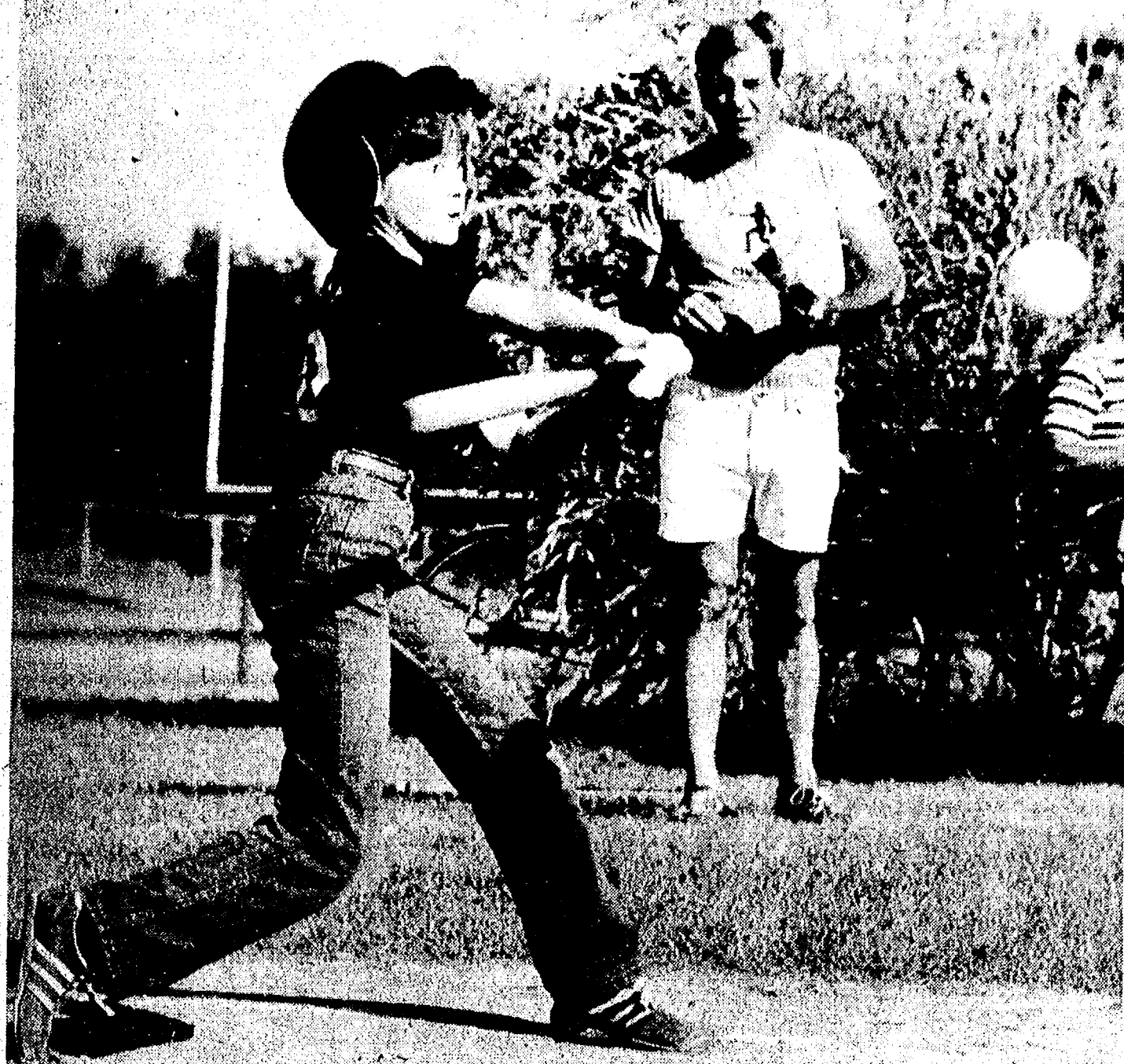

**DETERMINATION IN HER EYES**, Amy Dmoch is nearly assured of a hit during a contest between the Crackerjacks and the Bulldogs Wednesday. Despite efforts such as hers, the

league-tying Crackerjacks were unable to steal first place away from the Bulldogs, losing 4-3 in a competitive, hard-fought contest.

## Reds Down Yankees, 4-0, To Take Pony League Title

### Reds 7, Royals 1

The Reds, striving to win the Pony League title, scored seven unearned runs in the third inning and defeated the Royals, 7-1 Friday. Red hurler Mike Ball pitched a one-hitter and struck out nine. Getting Red hits were Scott Wolak, Bob Murrell, Chris Tarasow, Mike Ball, Jeff Larson and Mark Westhoven.

For the Royals, Brian Robeson had the only hit.

### Tigers 3, Astros 0

Coach England's Tigers played a solid defense and got timely hits to beat the Astros, 3-0. Pitching the shut out for the Tigers was Chuck Downer who helped his own cause by crashing a tremendous blast deep to center for a two-run homer. Other Tigers hitters were Ray Spencer with a single and Steve Whitesall with a single.

For the Astros, Mark Ahrens started on the mound and got relief help from Greg Haist as they combined to hold the Tigers to three hits. Getting the only two Astro hits were Mark Ahrens and Marty Poljan with singles. Defen-

sive play of the game was a long running catch of a liner in left center by Marty Poljan.

Tony Hammerschmidt of the Tigers was exceptionally strong behind the plate as he snagged two pop ups and cut down three Astro runners trying to steal.

### Reds 4, Yankees 0

The teams fought to the end Monday night, tied for the Pony League title with 7-1 slates. Coach Larson's Reds got two first inning runs, added two more in the fifth and shut out the Yankees, 4-0. Pitching a one-hitter for the Reds was Mark Mull. Seven Yankees went down on strikes. The Reds had two hits, a single by Mark Mull and a double by Mark Westhoven.

For the Yankees, Kevin Maynard gave up just two hits and struck out 10 in a losing performance. Kevin Maynard got the only Yankee hit.

### Astros 3, Braves 2

In a dramatic game delayed two days by rain, the Astros had to come from behind to beat the

tied, 1-1, at the end of the regulation six innings. The teams went into extra innings. The Braves got out of a bases loaded jam with no outs in the bottom of the seventh. Then the rains came and the game was postponed until Wednesday afternoon at 3 p.m. The Braves, batting first, scored a run in the top of the eighth. The Astros came back to win the game on a tremendous two run homer by Rob Beckwith in the bottom of the eighth.

### Tigers 13, Royals 5

Coach England's Tigers stayed in the middle of the Pony League title fight with a 13-5 victory over the Royals. Hitting stars getting singles for the Tigers were Jeff Harvey, Ray Spencer, Tony Hammerschmidt, Rob England and Mike Merkel. Getting doubles were Jeff Harvey and Rob England. Booming triples for the Tigers were Jeff Harvey and Ray Spencer. The defensive play of the game was an over the shoulder catch by Ray Spencer. Mike Merkel also turned in a double play for the Tigers.

Hitting stars for the Royals were Brian Robeson with a double and single, Ty Anderson with a single, Matt Bohlender with a single, Jim Boritzki with a single and Randy Hafner with a single. For the Royals, Terry McAuley made a good defensive play on a long triple by Ray Spencer which prevented the hit from being a home run.

### Astros 6, Yankees 3

The Astros of Coach Ahrens ambushed the title-seeking Yankees, 6-3. For the Astros Mark Ahrens and Rob Beckwith combined to shut down the heavy-hitting Yankees. Astro hitters were Mark Ahrens, Kevin Gross,

(Continued on page 11)

## Bulldogs Squeak Past Jacks To Take Lead

### Crackerjacks 9, Dizzy Demons 5

It was a close, conservative game as both teams struggled in the batters box. Crackerjack Cathy Basso hit a triple and double. Amy Dmoch, Jenny Cattell and Karen Kerby each added singles. Crackerjack center-fielder Karen Kerby made a fine catch of a high fly ball and threw out runners at second base. Jenny Cattell came in to pitch in relief in the fourth inning and did a super job. She only gave up five hits in three innings and caught a pop up for the final out of the game.

Hitting star for the Demons was Michelle Easton with a double and a single. Handling pitching duties were Demons Chris DeFant, Pam Brown and Jackie Boosey.

### Bulldogs 15, Green Machine 11

The Green Machine team made a gallant effort, scoring four runs in the bottom of the sixth inning, but fell short Friday. Cathy Burkel hit a single and a double. Tina Paddock made two good catches while playing third base. Pitcher Kristi Headrick also made a good catch of a high pop up. Coach Larry Nix said, "Shelley Boham played a fine game as Green Machine catcher."

### Dizzy Demons 17, Rowdy Reds 15

Demon Chris DeFant slugged a grand slam to help her team come back and take the victory Monday. Adding singles were Wendy McGlinn, Jackie Boosey, Michelle Easton and Diana Parker. Coach Carol DeFant notes good catching by her daughter Angie DeFant and excellent outfield play by Diana Parker.

Red Jenny Pichlik boomed a long double and Jenny Borton hit a single. Rowdy Red Coach Nancy Pichlik commented "Our girls were very alert and aggressive on the base paths."

### Green Machine 16, Orange Plus 7

Green Machine Laura Nix pitched her first game of the season and did a fine job. Tina Paddock started off the third inning with a double. Cathy Burkel followed with a triple, knocking in the lead run. Kathryn Morgan also recorded an RBI by slugging a solid single to right field.

### Bulldogs 4, Crackerjacks 3

It was a hard fought battle as both teams played well. Crackerjack Lisa Van Schoick stroked her first home run of the year in the second inning.

Coach Bonnie Basso reports two bunts were laid down perfectly by Jenny Cattell and Tylene Greenleaf. Crackerjack singles were recorded by Jennifer Colvin, Dawn Thorne and Dawn Spade. Good defense was displayed by left fielder Jean Petsch who stopped a ball and threw to second base to hold the runners. Also good heads up play was displayed by Kirsten Erickson.

Bulldog Kim Collins made an unassisted double play at first base while outfielders Cindy Kvarnberg and Kris Mattoff made good fly ball catches. At the plate, Stacy Murphy hit a double. Laura Anderson, Trisha Mattoff and Laura Walton each hit singles.

### Rowdy Reds 17, Green Machine 9

Rowdy Red assistant coach Russ Pichlik commented, "Our win is attributed to all of the girls hitting very well." Among the

many hits were doubles by Linda Laler, Kim Clouse and Karen Killelea. Heidi Knickerbocker and Jenny Pichlik each hit

singles. Red third baseman Deanna Zangara fielded a sharply hit ground ball and threw to first to make it look easy.

Second baseman Jill Schaffner snagged a deflected ball and tagged a runner coming from first for an easy out. Starting pitcher Chandy Hurd and reliever Jenny Pichlik combined efforts to record the win.

Hitting for the Green Machine was Kathryn Morgan with a double in the fifth inning to earn her first RBI. Donna Bruck hit a triple and also drove in a run for a short rally.

### Junior Miss Standings

	W	L	T
Bulldogs	7	1	1
Crackerjacks	7	2	0
Dizzy Demons	4	4	1
Rowdy Reds	3	6	1
Orange Plus	0	8	1



**SEEING DOUBLE:** More concerned with their Popsicles than the softball game last week, Shannon and Erin Longe, relax in their tandem stroller while their dad, David Longe, keeps an eye on the contest between the Jellybeans, coached by his wife, Lynda, and the Bumble Bees.



**CRACKERJACKS FOR 1981** include, back row, left to right, Cathy Basso, Lisa Van Schoick, Tylene Greenleaf, Karen Kerby, Teresa Reed, Dawn Thorne and Chris Basso; front row, left to right, Dawn Spade, Amy Dmoch, Jean Petsch,

Brenda Kenney, Kirsten Erickson, Jennifer Colvin and Jenny Cattell. Sprawled across her team, which sports a 7-2 record and is tied with the Bulldogs for first place in the Jr. Miss League, is Coach Bonnie Basso.

## SUMMER SALE

Winter will be here soon and fuel prices are going higher, so come in and

### SAVE 10% - 20%

on Solar window heaters, window quilts, Solar domestic hot water, Solar hot air furnace, Solar swimming poolheater.

SALE ENDS AUG. 15, 1981

## Michigan Solar Systems

7128 DEXTER RD., DEXTER, MICH. 48130  
Ph. 426-2005



## KARATE

### CHELSEA

### KARATE CLUB

North Elementary School

McKinley Rd., Chelsea

**SCHEDULE:** Tuesday and Thursday, 7 to 9 p.m.

**RATES:** \$20 per month \$50 for 3 months

**AGES:** 7 and older

- ★ Improved Health
- ★ Self Discipline
- ★ Mental Discipline

A branch of

**The Academy of Tae Kwon Do**

220 S. Main, Ann Arbor

Inquire at: **994-0333**

## RESIDENTIAL CONSTRUCTION and REMODELING

Specializing in CUSTOM-BUILT ENERGY EFFICIENT HOMES

Free Estimates

**lb V. Jensen & Sons**

LICENSED BUILDERS

378 Spring Lake Dr., Chelsea  
Ph. 475-1820

## With Aeroquip Bulk Hose and Reusable Fittings...



R&L PARTS, INC. SINCE 1918



**"What you save is what you get"**

### SAVE on downtime.

Aeroquip Bulk Hose and Reusable Fittings let you replace hose lines right on the job. No long waiting.

### SAVE up to 70%.

Up to 70% of the cost of a hose line is in the fittings. Why throw away 70%? Why not use Aeroquip Reusable Fittings?

### SAVE inventory capital.

Commonality of fittings eliminates individual inventoried completed hose lines. And, there's an available hose style compatible with just about every fluid agent.

### GET more production time.

A vise, a wrench and a saw are the only tools you need to make hose line replacements in minutes! Production resumes fast!

### GET the savings over and over.

An Aeroquip Reusable Fitting is built to last indefinitely... and you save up to 70% every time you use it.

### GET inventory space.

You gain all kinds of new inventory space because in most cases all that's needed are a few coils of Aeroquip Bulk Hose and a handful of fittings.



DISTRIBUTED BY

## A&L PARTS, INC

Ann Arbor

Fleet (Truck) Store — 524 South Main, 313/665-4411

Adrian

Fleet and Parts Store — 626 Oak Street, 517/265-5101



**Mens Softball Results:**  
**Monday, July 20**

3-D 2, Mark IV 1  
Smoke 10, Sweepsters 2  
Heydiauffs 17, Unponsored 1  
Ricardos 13, Inverness Inn 3

**Tuesday, July 21**

Inverness Inn 9, Unponsored 3  
Ricardos 18, Heydiauffs 8  
Mark IV 6, Smoke 5  
Sweepsters 4, 3-D 3

**Wednesday, July 22**

3-D 8, Sweepsters 2  
Heydiauffs 7, Ricardos 6  
Smoke 5, Mark IV 4  
Inverness Inn 11, Unponsored 7

**Little League Standings**

	W	L
Orlones	7	1
Pirates	5	1
Tigers	5	2
Yankees	4	2
Indians	3	3
Cardinals	2	6
Royals	2	6
Dodgers	0	7

**Blue Belles Hold Slim Lead in Midget League**

**Peppermint Patties 15, Red Barons 7**

It was home run night as each team boomed two homers. Patties Tina Kimbler and Debbie Urbanek hit one each for their squad Friday night while Red Barons Robyn Krichbaum and Tiffany Partido each slugged one for their side in Midget League action.

Slugging triples were Pattie Heidi Boyer and Barons Helen Cooper and Robyn Krichbaum. Doubles went to Pattie Debi Koenn and Baron Kim Ritter. Peppermint Patties Heidi Boyer, Sheri Stephens, Kristin Bohlender, Cory Tremper and Julie Tobias all singled.

There was an excellent double play executed by Patties Debbie Urbanek and Debi Koenn. Defensive player of the game was Debi Koenn who made two good fly ball catches. Red Baron Tiffany Partido made a nice catch of a line drive while playing third base.

**Blue Belles 9, Peppermint Patties 8**

A see-saw battle took place as bats were swinging by both clubs Monday, July 20. Slugging homers were Blue Dena Stevens and Patties Heather Nelbauer and Tina Kimbler. Peppermint Pattie Tina Kimbler also hit a single and a triple. She played well defensively as well as making two fly ball catches. Debbie Urbanek made a good catch in the third inning to retire the side and hold the Blue Belles scoreless that inning. Adding Peppermint singles were Kris Bohlender, Julie Stacey, Debi Koenn and Julie Tobias. Coach Margot Koenn noted, "Kristin Bohlender and Sara Musolf did a fine pitching job."

Playing well defensively for the Blues were Shannon Losey and Laura Unterbrink who each snagged line drives. Pitcher Dena Stevens struck out all three batters in the fourth inning.

Slugging doubles for the Blues were Lisa Unterbrink, Dena Stevens and Laura Comeau.

**Red Barons 12, Jellybeans 2**

Coach Joe Rossi reported that fine all around good team effort gained them the victory. Two good catches were made by Tiffany Partido and one catch was snagged by Jenny Rossi. Booming her fourth homer of the season was Sarah Weis. Tiffany Partido hit a solid triple while Susie McGonigal and Katie Giebel each singled. The Barons hammered out 25 hits.

Jellybean Kim McDaniels hit a double. Jill Koch, Lisa Park and Lisa Taylor added singles. Coach Lynda Longe said Tiffany Brown struck out three batters in her first appearance as pitcher.

**Bumble Bees 19, Jellybeans 5**

The Bumble Bees played a superb game knocking out 29 hits and playing well defensively to gain the win Wednesday. Bumble Bee Mary Kemp boomed her sec-

ond homer of the season down the left field line. Judy Barels and Teresa Lewis added doubles to help the cause.

Bumble Bee Beth Kenney was a human vacuum cleaner at shortstop, throwing out six batters.

Jellybean Tiffany Browning tripled while teammates Kim Easton and Michelle Ball each doubled. Lisa Park went two for two at the plate with singles. The Jellybeans, 15 hits fell short of runs and the Bumble Bees recorded their fourth win.

**Red Barons 11, Peppermint Patties 8**

Patties Coach Margot Koenn stated that her girls played well with singles by Heidi Boyer, Sheri Stephens, Beth Peterson and Debi Koenn. Tina Kimbler and Debbie Urbanek doubled for the Patties. Heather Niebauer slugged her seventh home run of the season. In the third inning, Tina Kimbler at shortstop made an outstanding catch of a sharply hit line drive to stop a Red Baron rally. Another nice snag was made by Debbie Urbanek at first to retire the side in the fourth inning.

**Midget League Standings**

	W	L	T
Blue Belles	6	3	0
Red Barons	6	4	0
Bumble Bees	4	4	1
Peppermint Patties	4	5	1
Jellybeans	3	7	0

**Pony League . . .**

(Continued from page 10)

Robert Hamel, Dwayne Pate, Rob Beckwith and Casey Murphy.

The Yankees got hits from Chris Baker, Doug Graves, Matt Koenn and Dave Mayer.

Defensive play of the game was a pick off of a Yankee runner at third base by Astro catcher Dwayne Pate for the final out of the game.

**Pony League Standings**

	W	L
Reds	8	1
Yankees	7	3
Tigers	6	3
Astros	5	5
Braves	2	7
Royals	0	9

**Cost of Food**

While the amount of total dollars consumers spend for food climbs annually—up 10.5 percent to \$302 billion in 1980—the average percentage of consumers' disposable personal income that goes for food remains unchanged at 16.6 percent, according to USDA's "National

Food Review." Of that 16.6 percent, 12.2 percent was for food at home and 4.4 percent for food away from home. In 1970, the total average percent of disposable income spent on food was 17.2 percent; in 1960, 20 percent, and in 1950, 22.4 percent.



SPORTING A 4, 4 AND 1 RECORD are the Midget League Bumble Bees under the leadership of Coach Jim Ghent. The lady sluggers include, back row, left to right, Judy Barels, Vicki Niehammer, Diane Monroe, Mary Kemp, Heather Osinski, Kasey Anderson and Barb

Scriven; bottom row, left to right, Beth Kenney, Bree Michelsen, Jenny Ghent, Maria Katulla and Teresa Lewis. Not present for the photo were Peggy Hammerschmidt, Sonya Osinski and Kerry McArthur.

**Rain-Outs Scramble Babe Ruth Schedule**

Following rain-outs, Chelsea No. 1 was forced into playing three games in three days last week during Babe Ruth action. This resulting in two victories and one loss.

On Wednesday, July 22, Chelsea No. 1 faced a very tough Chelsea No. 2 team. After giving up seven runs in the first inning, Jim Ritter settled down and coasted to a 20-10 win. The team scored 13 runs in the second inning to make it easy for Ritter. Ron Dunn had two singles while Matt Smith and Jun Toon had singles for the team.

Then, Thursday Chelsea No. 1 took to the road and traveled to Manchester to play a game with Manchester No. 1, a team in both first place and undefeated. The game was a pitcher's duel but Manchester No. 1 pushed two runs across in the third on a very controversial play, as the ball hit the batter's foot and rolled down the third base line in fair territory. The ump's allowed it, saying that they didn't see the ball hit his foot. Then, Dave Dettling had a double which drove in two, making the final score, 4-0, with Manchester winning.

Jay Marshall pitched a one-hitter for Chelsea No. 1 but took the loss against Manchester. He walked five and struck out 12. Chelsea actually hit the ball better than Manchester but Manchester turned in two double plays and one triple play. Ron Dunn had two hits and Phil Sweet had one for Chelsea, a team which outlived Manchester 3-1 but couldn't get a break.

On Friday, Chelsea No. 1

**Women's Slow-Pitch Softball Tournament Cancelled by Jaycees**

The Jaycee-sponsored women's slow pitch softball tournament scheduled for last weekend, July 25 and 26, was cancelled last week following a poor response rate.

Despite the apparent success of the men's tournament held earlier in the month, the local organization was unable to elicit an adequate amount of response from the female softball sector.

**TAKE THE NEXT STEP**



You've finally earned your high school diploma. Twelve years of hard work has paid off. Now's the time to make the next step. To make sure you'll have the skills and experience to succeed in a modern world.

There are good reasons why you should make your next step into the Air Force. The best technical training — preparation for your Air Force future. Experience — the background you'll need in life regardless of your career intentions. Advantages — good pay, 30 days of vacation with pay each year, medical care and dozens more.

Take the next step. Contact an Air Force recruiter and find out more about your future as a part of the Air Force's great way of life. Do it for your country. Do it for yourself.

CALL LARRY HOWEN AT (313) 973-7702



**ANN ARBOR'S ONLY DATSUN DEALER**

**NOW OPEN**

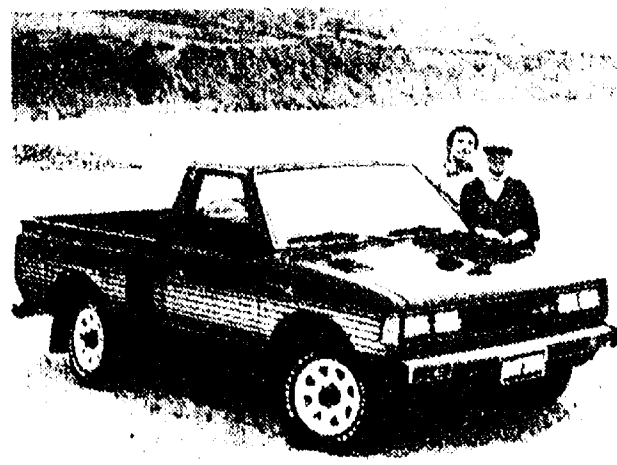

Short Bed Standard

**\$5999\***



DELUXE 4 x 4

**\$7939\***

Optional equipment available includes winch, grille guard, brush guards, fender flares, light bar, halogen off-road lights, graphic stripes, tubular rear bumper, tripod mirrors.

OUR GOAL IS TO BE NO. 1 IN SALES-SERVICE-PARTS

**BOB OWENS DATSUN, INC.**

5436 JACKSON RD. AT ZEEB RD. (across from Wendy's) PH. 995-9502

Open Mon. & Thurs. 'til 9, Tues., Wed., Fri., 'til 6

\* P.O.E. Price. Sales tax, plates, freight, dealer and factory installed options not included.

**Trap more dirt.**

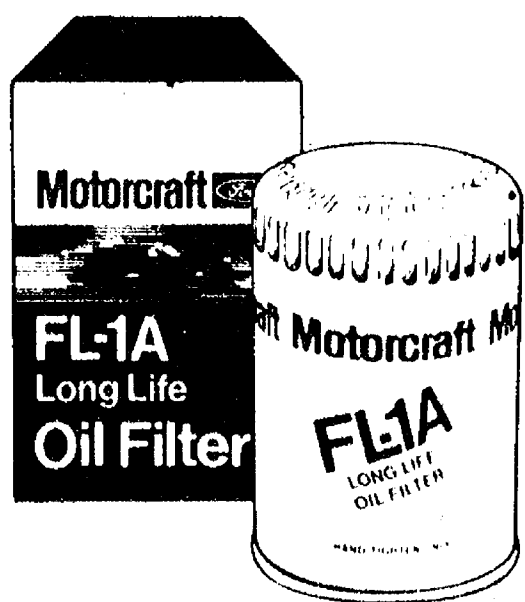

**Motorcraft Oil Filters.**

Keep your engine fresh and clean. Motorcraft FL-1A Oil Filters trap more dirt than any other leading filter. For the future of your engine, it's Motorcraft. For sure!

Now only

**\$13.95**

each (Sale ends 8/31/81)

**OIL & FILTER CHANGE**

MICHIGAN'S OLDEST FORD DEALER - 475-1381



**GOOD OL' DAYS OF BOWLING**



**BOWLING 25¢**

**HOT DOGS 25¢**

Beer at good Ole Time Prices!  
Plus 1 coupon for McDonald's  
Ice Cream Cones - 2 for 25¢

FRIDAY, AUG. 7  
SATURDAY, AUG. 8  
SUNDAY, AUG. 9

Enjoy bowling at its finest  
in air-conditioned comfort!

**CHELSEA LANES, Inc.**

1180 M-52

Ph. 475-8141

Advertisers Like To Know You  
Read Their Adv. in The Standard

**SERVING SANDWICHES**

from 11:00 a.m. till 2:00 a.m. Mon. thru Sat.

BEER & WINE CARRY OUT

FOOD CARRY OUT

Open Sunday 12:00 Noon Till 11 p.m.

**MARK IV LOUNGE**

1180 M-52 Phone 475-1951 Chelsea



# PUT IT IN THE WANT ADS FOR RESULTS

Just  
Phone  
475-1371

Washtenaw County's Busy Marketplace . . . Quick, Economical Results . . . Give 'em a try!

## Automotive 1

**Complete Body Shop Service**  
FREE ESTIMATES  
Contact Walter Steinhilb  
Formerly of Westland Collision

**Faist - Sprague Buick - Olds, Inc.**  
475-8664

1978 FORD F-250 Pickup, XLT Ranger. Heavy duty trailer towing package. Air, cruise, stereo, AM/FM, 50,000 miles. Excellent condition. Call 517-851-8893. Asking \$9,900. x23ff

73 CADILLAC Coup deVille — 2 door, all power, \$600 or best offer. Ph. 475-2573. x8

1969 CORVETTE 350 — 350 h.p. 4-speed convertible, low mileage, Michelin tires, new exhaust, extra wheels. Asking \$5,700. Call 475-1371 days, evenings 1 (517) 332-7041, ask for Steve. x8ff

**BODY SHOP**  
COMPLETE FULL TIME  
Estimates Available  
**PALMER FORD**  
222 S. Main 475-1301  
40ff

**PALMER FORD**  
Best Buy for  
Your Dollar

1981 ESCORT 3-dr.  
2,200 miles. \$5495

1981 FAIRMONT 4-dr.  
Driver Training. SAVE!

1979 FIESTA.  
Economy with air. \$4295

1979 THUNDERBIRD.  
Sharp. \$4695

1979 MUSTANG  
Below book value. \$4295

**MICHIGAN'S  
OLDEST FORD  
DEALER**

1979 MUSTANG 3-dr.  
Ghia Model. \$4,995

1978 CHEVETTE 4-dr.  
24,000 miles, auto. \$3,795

1978 HORIZON 4-dr.  
front wheel drive. \$3,995

1978 LTD WAGON  
Low price. \$2,995

1978 FAIRMONT 2-dr.  
Real gas miser. \$3,495

**WE BUY  
USED CARS**

1977 PINTO WAGON  
Priced right. \$2,795

1976 GRANADA 4-dr.  
Roomy & economical. \$2,895

1976 AMC GREMLIN X  
2-dr, automatic. \$1,995

1976 MAVERICK 4-dr.  
Nice car! \$2,495

1976 PLYMOUTH WAGON  
Good transportation. \$1,595

**ASK ABOUT  
OUR 12 MO./  
12,000 MILE  
WARRANTY**

**TRUCKS**

1979 RANCHERO GT  
33,000 miles, with air. \$4,695

1979 CHEV C-10  
22,000 miles. \$4,995

1978 FORD F-150  
6 cyl. auto. \$3,995

1978 FORD F-100  
One owner. \$3,595

**TRANSPORTATION  
SPECIALS**

1972 PLYMOUTH  
1973 OLDSMOBILE  
1974 LTD WAGON  
1974 FORD F-100

**We Buy Used  
Cars & Trucks  
At Michigan's  
Oldest Ford  
Dealer**

**PALMER FORD**

Used Car Lot Open  
Mon. & Thurs. Even 7:00  
Saturday 11:00  
475-1800

## Automotive 1

**FAIST SPRAGUE  
BUICK-OLDS,  
INC.**

Special of the Week  
1978 FORD PINTO  
STATION WAGON

AND A  
**BRAND NEW  
PUCH MAXI MOPED**

FOR ONLY  
**\$3195**

1978 BUICK LeSabre Custom 4-dr.  
Only 25,000 miles. \$4695

1978 CHEVROLET CAPRICE 4-dr.  
Sharp. \$4195

1977 OLDS VISTA CRUISER Station  
Wagon. \$3495

ALSO A FINE SELECTION OF  
PUCH MOPEDS AT A  
SPECIAL SAVINGS.

Mon. & Thurs. 8-9 p.m.  
Tues.-Wed.-Fri. 8-5:30 p.m.

**475-8664**

**FAIST SPRAGUE  
BUICK-OLDS,  
INC.**

1500 SOUTH MAIN ST.  
CHELSEA

## Motorcycles 1a

FOR SALE — '78 Yamaha 650,  
like new, 3,000 miles, extras. First  
\$1,500 takes it. Ph. 475-8575 after 6  
p.m. x3ff

## Farm & Garden 2

**BLUEBERRIES** — U-pick. For picking  
information phone Zabinsky  
Blueberry Farm, 11024 Beach Rd.,  
Dexter, 426-3569. 8ff

**FEED FOR PETS & LIVESTOCK** —  
Softener salt, quantity prices, farm  
supplies. Boyce Feed, 8275 Jefferson  
Rd., Brooklyn, Mich. Ph. (517)  
592-5627 or (517) 592-2700, Dawn.  
x44ff

**BLACK DIRT**, top soil, fill dirt, sand  
and gravel. Ph. 475-2722, days;  
475-2596 after 6 p.m. C. L. Broderick  
& Son. x45ff

**STANDING HAY** wanted. Also,  
wheat and oat straw in windrows.  
Cash paid in advance. Ph.  
1-(517)-764-0700. 47ff

**CORN AND BEANS**, beets and other  
vegetables in season. 2100 McKen-  
nan, corner of I-94 and M-52. -9-2

**BLUEBERRIES**, Sunshine Blueberry  
Farm — 60 cents per pound, as low  
as 50 cents in quantity. 10401 Beach  
Rd., Dexter, 8:30 a.m. to 5 p.m. Bring  
pails and water. 426-2900 picking in-  
fo. x13-6

FOR SALE — John Deere 45 combine,  
excellent condition. Wheat head  
and bean head. \$2,600 firm. Days  
475-2418, eves, 475-2164. -x8

## Recreation Eqpt. 3

1979 YAMAHA for sale, IT250,  
590 actual miles, never been ac-  
c. \$1,250. Ph. 475-3358. x8-2

**JOHNSON REVELER 16'**, inboard/  
outboard, 155 h.p., V-6, on tilt  
trailer \$2,700. North Lake Sales. Ph.  
475-7448. x9-2

## For Sale 4

## CARPETING

Discontinued numbers, ends of rolls,  
in many colors and sizes at cut rate  
prices.  
Nearly 100 pieces to select from.  
**MERKEL BROS.**

**ASHLEY WOODSTOVES** — Hackney  
Hardware, Dexter. Ph. 426-4009.  
x21ff

**SEE US for transit mixed concrete.**  
Klump Bros. Gravel Co. Phone  
Chelsea 475-2530, 4920 Loveland Rd.,  
Grass Lake, Mich. x40ff

**WEDDING STATIONERY** — Prospective  
brides are invited to see our  
complete line of invitations and wed-  
ding accessories. The Chelsea Stand-  
ard, 300 N. Main. Ph. 475-1371. 8ff

FOR SALE — Piano, upright, original  
finish, good condition. \$200. Ph.  
426-2025, evenings. x8-2

**BRACE yourself for a thrill the first  
time you use Blue Lustre to clean  
rugs. Rent electric shampooer. \$2.  
Chelsea Hardware. 8**

FOR SALE — Simplicity 8 h.p.  
riding lawn mower w/ rear grass  
catcher. Excellent condition. Asking  
\$350. Ph. 475-8862. -8

**DAILY SALE** — Gas stoves, \$70 up.  
Washing machines, \$70 up.  
Clothes dryers, \$70 up. 15 cu. ft.  
chest type deep freezer, \$100. Dining  
room chairs, tables, odd tables and  
chairs, buffets, bathroom vanities,  
air-conditioners, lawn mowers, lots  
of other bargains. Everything reason-  
ably priced and can be seen running.  
Open daily, 7997 Grand, Dexter,  
426-3355 persistently. -x8

FOR SALE — Used windows with  
frames. 3-glass size 24"x24",  
1-glass size 18"x24", 1 glass size  
16"x24". All in good condition. All  
double hung with height ad-  
justments. All for \$25. Ph. 457-1636.  
-x8

**30 GONGS** — Metal tubs, several  
4 oz. blowers with 1 h.p. motor.  
Call 475-1381 between 9 a.m. - 3 p.m.  
x9-2

## For Sale 4

HOST dry cleans new life into any  
carpet—shag, kitchen, or indoor/  
outdoor. It's easy. Rent the HOST  
machine. Merkel Home Furnishings,  
Chelsea, 475-8621. x8

**WESTERN HORSE SADDLE** for sale,  
\$125. Ph. 475-2729. x8

## BUILDERS

For \$12,600 you can pour your own  
basements and other people's, too. I  
have a complete set of SIMPLEX  
POURED WALL FORMS for sale.  
Everything you need to go into  
business. Call

## WEBER HOMES

475-2828 475-2734  
44ff

**Sears Garden Tractor  
For Sale**

• 12 horse power  
• 42" cut  
• Snow Plow

**\$950.00**

Call Weber Homes

475-2828 475-2734  
44ff

FOR SALE — Drop leaf table, two  
extra leaves, six chairs, two  
lamps. Must sell. \$100. 475-2658.  
-8-4

## Auction 4a

## AUCTION

Located 1 mile west of North Lake on  
North Territorial Rd. to Island Lake  
Rd., south 1/2 mile, or 1 mile north-  
west of Chelsea on M-52 to Werknar  
Rd., north 3 miles to Island Lake Rd.,  
west 1 mile

**Sunday, August 2**

Commencing at 1 p.m.

**PRICE BROTHERS, Auctioneers**  
Phone Stockbridge (517) 851-8042

**HOUSEHOLD — FARM TOOLS  
ANTIQUES**

GE 30-inch electric stove,  
Westinghouse refrigerator, Howell  
21-ft. chest freezer, antique buffet  
and mirror, antique sewing machine,  
chest of drawers, Highboy chest of  
drawers, Signature fuel oil space  
heater, nearly new, oak dining table  
and 4 chairs, small drop-leaf table,  
commode, old radio, Motorola TV,  
dresser and mirror, Naugahyde  
recliner, wall mirrors, porch glider,  
floor fan, antique picture frames,  
butter bowl, jugs, old lanterns, cop-  
per boiler, pots and pans, some anti-  
que dishes, fruit jars, large quantity  
old books, 6 gal. gray paint, iron  
skillets, fur traps, fur stretchers, bee  
smoker, hand corn planters, portable  
fish shanty and stove, vegetable  
flats, quantity crates, 275-gal. fuel oil  
tank, grain bags, nail kegs, two 4-ton  
jacks, 2 buck saws, old cradle scythe,  
Mossy-Ferguson 5 h.p. riding lawn  
mower, Ford 9N tractor, good rubber,  
Ford 18-inch plow, 3-pt. hitch,  
Ferguson 2-row cultivator, 3-pt.  
hitch, John Deere 290 corn planter,  
3-pt. hitch, Ferguson 16-in. plow,  
3-pt. hitch, 1-row cultivator, 3-pt.  
hitch, 12-ft. cultipacker, 3-section  
spike harrow, 1-row potato digger,  
2-wheel trailer, rear blade, 3-pt.  
hitch, 1-row transplanter, dump  
rake, 1966 Chevrolet pick-up, 1/2-ton,  
quantity small items to be sold.

TERMS: Cash. Not responsible for ac-  
cidents day of sale or items after  
sold.

## IZZY WENCEL

OWNER

## Garage Sale 4b

**GARAGE SALE** — July 28 - &  
CB radio, car stereo, stools, misc.  
Items. 4225 Mushbach Rd. 8

**GARAGE, YARD SALE** — July 29, 30,  
31 thru Aug. 2. Antique china,  
glass, miscellaneous items, antique  
furniture, set of 4 oak chairs, old  
rocker, music cabinet, baby crib,  
lamps, dressers, mirrors, some  
clothing. 1024 Guinan Dr., Sugar Loaf  
Lake, Chelsea. x8

**2-FAMILY GARAGE SALE** — Thurs-  
& Fri., July 30-31, 9 a.m. to 4 p.m.  
525 Wilkinson, Chelsea. Dinette set,  
tables, dressers, bedspreads,  
glassware. Older Hammond organ,  
\$125, works fine. x8

**BIG RUMMAGE SALE** — Prices low,  
everything must go. 716 W. Mid-  
dle, Chelsea. 8 a.m. to 6 p.m., July 31  
and Aug. 1 x8

**5-FAMILY GARAGE SALE** — Friday,  
July 31 and Sat., Aug. 1, 2820 N.  
Lima Center Rd., Dexter, 9 a.m. to 5  
p.m. x8

**GARAGE SALE** — Friday and Sat-  
urday, July 31 and Aug. 1 — Chairs,  
carpet, furniture, collectibles, anti-  
ques, clothes, misc. household  
items, toys, books. 7400 Wall Ct.,  
Dexter. x8

**YARD SALE** — July 31, Aug. 1,  
2, 9 a.m. to dark. Snowblower,  
dishwasher, band saws, table saw  
and other equipment. Bikes, dishes  
and lots of miscellaneous. 8885  
Dexter-Chelsea Rd., Dexter. x8

**6-FAMILY GARAGE SALE** — Thurs-  
day and Friday, July 30 and 31, 9 to  
5 at 487 S. Fletcher, Chelsea. Avon,  
housewares, portable TV, adding  
machine, artificial Christmas tree,  
toys, clothes (infant to adult), some  
large size ladies and some twin girls,  
size 5-7, bicycles, lawn sweeper.  
Many other things too numerous to  
mention. Come one, come all. x8

**GARAGE SALE** — Friday, July 31 —  
only, 9 a.m. to 6 p.m. Decorative  
accessories, clothes and antiques.  
240 Washington St., Chelsea. x8

## CLASSIFIED ADVERTISING RATES

20 words or less . . . \$1.00  
Over 20 words, 5¢ per word  
(When payment accompanies order;  
add 75¢ if charged)

**CARD OF THANKS**  
50 words or less . . . \$2.50  
Over 50 words 5¢ per word  
(When payment accompanies order;  
add 75¢ if charged)

Deadline for ads in  
classified section is noon  
Saturday. Copy received be-  
tween noon Saturday and  
noon Monday may appear  
under a separate heading on  
another page.

\$1.00 charge for tear-  
sheets and duplicate in-  
voice on any ad under  
\$5.00.

Any change or cancellation  
in advertising made after  
noon Saturday may not ap-  
pear in that week's issue.

All advertisers should check their  
ad the first week. The Standard  
cannot accept responsibility for  
errors on ads received by  
telephone but will make every ef-  
fort to make them appear cor-  
rectly. Refunds may be made only  
when erroneous ad is cancelled  
after the first week that it ap-  
pears.

## Garage Sale 4b

**GIGANTIC MOVING SALE** — Every-  
thing must go. Name your own  
price on most items. July 28 and 29  
from 9 a.m. to 5 p.m., 2309 Weber  
Dr., Dexter. x8

**YARD SALE** — 751 Taylor St., Thurs-  
day and Friday, July 30-31, 10 a.m.  
to 7 p.m. Antique oak secretary,  
antique composition, Madame Alexan-  
dra doll, black and white TV, air con-  
ditioner, 2 baby cribs, baby clothes,  
dresses, toys, baby seal, swing,  
Hedstrom wicker changing table,  
maternity clothes, games, boy's  
clothes, misc. x8

## Antiques 4c

**THE  
COLLECTOR'S ITEM**  
BRASS - CHINA - SILVER

And now we have  
a few pieces of furniture.  
Collectible Books and Records

**TUES. - SAT.**  
9:30 - 4:30

Blue Door next to Village Bakery  
x8-2

**THE OAKS ANTIQUES**, 5041 Dexter-  
Pinckney Rd. Country antiques, ac-  
cessories, reproduction tin, lighting,  
stoneware. Always interested in  
buying your antiques. Wednesday  
through Saturday 11 to 5, Sunday 11  
to 5. Ph. 426-8401. x8ff

## Real Estate 5

**AT CLEAR LAKE** — We have two  
properties for sale on Clear Lake.  
One is a year-round cottage with full  
basement, big living room-dining  
room area, kitchen, bedroom and  
large sleeping deck. Approximately  
1/2 acre of land, priced at \$7,900. We  
also have a smaller trailer/cottage  
priced at \$2,500. It has approxi-  
mately 1/2 acre and is well situated  
overlooking the lake. More room  
here than you would guess and it can  
be used year round. For an appoint-  
ment, Ph. 1-484-1111. x2ff

**1 1/2 ACRES** — Beautiful home site,  
perked, 15 miles west of Ann Ar-  
bor, Chelsea schools, 2 miles from  
I-94. Ph. 663-6799 or 995-9638. x8ff

## HEAVILY WOODED

Residential building sites—all oak  
and maple. Chelsea schools.  
Underground utilities. Close to lakes  
& private golf course. In established  
area of very nice homes. Asphalt  
county maintained road, presently  
under construction. Reserve your lot  
now with a 10% escrowed deposit.  
Substantial price reductions on  
reserved lots. Land contract terms at  
10%.

Directions: I-94 west to Chelsea exit,  
take M-52 north of Chelsea approxi-  
mately 1 mile to Werknar Rd., follow  
blacktop approximately 4 miles to  
Rambling Oaks sign on right.

10 of these exceptional 1 acre-plus  
wooded lots will be available.

**475-7437**

10-acre parcels also available

## 3-ACRE BUILDING SITE

Between Chelsea and Dexter.  
\$16,900

Call  
**WEBER HOMES**

475-2828 x49ff

FOR SALE BY OWNER, year-around  
house on North Lake, Chelsea  
schools, 65 ft. of lake frontage, 1,250  
sq. ft. living area, 3 bedrooms, 2  
baths, fully carpeted, 20'x14' deck;  
1-car garage, large laundry and  
storage rooms. Low \$80's. Ph.  
475-2600 or 475-7864. x1ff

**ISLAND LAKE RD.**, 1 to 2 acres  
In Wonderful Hills Estate Subdivi-  
sion. Lots are rolling and ideal for  
Solar homes. \$14,000 to \$18,000.  
Land contract. Hayes Real Estate,  
1-434-1789. x1-ff

## Want Ad Classifications

**Automotive . . . 1**  
**Motorcycles . . . 1a**

**Farm & Garden . . . 2**  
(Equipment, Livestock, Feed)

**Recreational  
Equipment . . . 3**  
(Boats, Motors, Mobile Homes,  
Snowmobiles, Sports Equipment)

**For Sale (General) . . . 4**

**Auction . . . 4a**

**Garage Sales . . . 4b**

**Antiques . . . 4c**

**Real Estate . . . 5**  
(Land, Homes, Cottages)

**Animals, Pets . . . 6**

**Lost & Found . . . 7**

**Help Wanted . . . 8**

**Situation Wanted . . . 8a**

**Babysitter . . . 9**

**Wanted . . . 10**

**Wanted To Rent . . . 10a**

**For Rent . . . 11**  
(Houses, Apartments, Land)

**Misc. Notices . . . 12**

**Bus. Services . . . 13**

**Financial . . . 14**

**Bus. Opportunity . . . 15**

**Card of Thanks . . . 16**

**In Memoriam . . . 17**

**Legal Notices . . . 18**

## Real Estate 5

**RENTAL ASSISTANCE**  
If you are looking for an apart-  
ment/house to rent or if you need  
help renting an apartment/house,  
phone:

**CHUCK WALTERS REALTOR**  
475-2882 or 475-2808 x9-4

## BUILDING SITES

From 1 acre to 15 acres or more,  
Chelsea and Dexter schools.

Phone  
**CHUCK WALTERS REALTOR**  
475-2882 or 475-2808 x9-4

**HOME BY OWNER** — Large living  
room, oil furnace, Franklin wood-  
burner, large lot. Priced for quick  
sale. \$26,500. Carpets, drapes,  
stove, refrigerator included. Ph.  
498-2724. -8

**FOR SALE BY OWNER** — 3-bedroom  
ranch, large lot in country setting  
with Joslin Lake access. Newly  
painted, new carpet, \$46,000. Possi-  
ble land contract. Ph. 1-(313)  
498-2862 after 7 p.m. or week-ends.  
-x9-2

**FOR SALE BY OWNER**, Ideal starter  
home on 1 private acre. Possible  
3-bedroom, new furnace. 15 minutes  
from Chelsea. \$39,900 - Phone  
1-(517) 522-4947. x9-2

**OLD CHARM** in village of Chelsea —  
3 bedroom, new kitchen,



# LITTLE WANT ADS! BIG PLUSES FOR BIG RESULTS!

For Rent 11	Bus. Services 13	Bus. Services 13	Bus. Services 13	Legal Notices 18	Legal Notices 18	Legal Notices 18
<b>FOR RENT</b> — 2-bedroom modern house, Crooked Lake, Sept. to May 1982. Ph. 663-6120. x9-3 <b>2-BEDROOM APARTMENT</b> for rent, available Aug. 1 in Chelsea. Ground floor, screened porch, includes all utilities, no children or pets. Ph. 475-1828. x8-2 <b>FOR LEASE</b> — Beautiful 3-bedroom lake-front home on large wooded lot. Fireplace, garage and basement. \$600 per month. References needed. P & R Realtors. Evenings 475-1469. x9-3 <b>FOR RENT</b> — Storage space available, boats, cars, mobile homes. Negotiable rate. Ph. 475-8258. x8-2 <b>RENTAL</b> — Year-round cottage. Big Portage Lake, Jackson County. 2-3 bedrooms, fieldstone fireplace. \$330 per month. Ph. 475-2767 or leave message at 996-1717. x8-2 <b>1-BEDROOM</b> year round cottage for rent. Enclosed porch. \$350 per month. Available Sept. 1. Ph. 475-7262. x8-2	<b>General</b> <b>PIANO TUNING and repair.</b> Qualified technician. Call Ron Harris. 475-7134. x431f <b>YOUR BEAUTY SALON</b> 8066 Main St., Dexter Ph. 426-8878 <b>WELLA — KMS — ALOE-VERA</b> Products Professional Ear Piercing Unipermis — Foam Waves Men's & Women's Hair Styling <b>BARB WITTMAN, Owner-Operator</b> <b>DEBBY (Quinn) PHILBRIN, Stylist</b> x481f <b>Carpentry/Construction</b> <b>BARN SPECIALISTS</b> — Pole barns, 2-story barns, garages and low cost commercial space as kits or installed. Very reasonable. Ph. 231-1728, Branstock. x8-4 <b>CARPENTRY WORK</b> — Remodeling, siding, roofing, cement work, reasonable rates. Call Jim Hughes at 475-2079 or 475-2582. x141f <b>C—ustom Built Homes</b> <b>O—h! We Remodel too</b> <b>U—can count on us</b> <b>N—o Job Too Small</b> <b>T—rim Inside and Out</b> <b>R—ough-In Only if</b> <b>Y—ou want to Finish</b> <b>S—iding Aluminum, 5" Gutters</b> <b>I—mmediate Attention</b> <b>D—ALE COOK &amp; CO.</b> <b>E—stimates, Free</b> <b>BUILDERS</b> Please Call <b>475-9153</b> <b>DALE COOK</b> 171f <b>J. R. CARRUTHERS</b> <b>LICENSED</b> <b>RESIDENTIAL BUILDER</b> <b>CUSTOM HOMES</b> <b>ADDITIONS/FIREPLACES</b> <b>PATIOS</b> <b>ROOFING/SIDING/REPAIRS</b> <b>475-7234</b> <b>CHELSEA</b> 301f <b>Norval R. Menge</b> <b>Builder</b> <b>CUSTOM BUILT HOMES</b> <b>ADDITIONS,</b> <b>REMODELING</b> <b>GARAGES AND POLE BARN</b> <b>We also do—</b> <b>LIGHT HAULING</b> <b>BACKHOE WORK</b> <b>GENERAL REPAIRS</b> <b>all our work fully guaranteed</b> <b>CALL FOR FREE ESTIMATES</b> <b>475-1005</b> x441f <b>LET WANT ADS WORK FOR YOU</b>	<b>Carpentry/Construction</b> <b>R. L. BAUER</b> <b>Builders</b> <b>LICENSED AND INSURED</b> <b>Custom Building</b> <b>Houses — Garages</b> <b>Pole Barns</b> <b>Roofing — Siding</b> <b>Concrete Work</b> <b>FREE ESTIMATES</b> <b>Call 475-1218</b> 31f <b>RON MONTANGE</b> <b>CONSTRUCTION</b> <b>(RJM, INC.)</b> <b>—Full carpentry services</b> <b>(rough and finish)</b> <b>—Additions, remodeling and repairs</b> <b>—Concrete</b> <b>—Roofing and siding</b> <b>—Cabinets and Formica work</b> <b>—Metal farm buildings</b> <b>—Grain storage bins</b> <b>—Excavating and trenching</b> <b>QUALITY WORKMANSHIP</b> <b>FREE ESTIMATES</b> <b>Ph. 662-6126</b> <b>or</b> <b>475-1080</b> 191f <b>Solar Construction</b> <b>SOLAR DESIGN</b> <b>Construction Services.</b> New home planning, greenhouses, additions, sunspaces, spaceheaters, hot water heaters. Years of experience. <b>Ph. 231-1728</b> x8-4 <b>Excavating</b> <b>HAVE BACK HOE</b> <b>WILL TRAVEL</b> <b>All types of digging — Basements,</b> <b>ditches, septic tanks and drain fields.</b> <b>Also, gravel and stone hauling.</b> <b>Work is quality and is fast.</b> <b>REFERENCES.</b> <b>Marcus Bailey</b> <b>Call Collect</b> <b>(517) 589-5282</b> x9-4 <b>KLINK</b> <b>EXCAVATING</b> <b>Bulldozer — Backhoe</b> <b>Road Work — Basements</b> <b>Trucking — Crane Work</b> <b>Top Soil — Demolition</b> <b>Drainfield — Septic Tank</b> <b>Trenching, 5" up</b> <b>Industrial, Residential, Commercial</b> <b>CALL 475-7631</b> 131f <b>LITTLE WACK</b> <b>EXCAVATING</b> <b>Basement — Drainfields</b> <b>Bulldozing — Digging</b> <b>Snow Removal — Tree Removal</b> <b>LICENSED AND INSURED</b> <b>Paul Wackenhut</b> <b>Ph. 426-8025</b> 521f <b>Landscaping/Outdoor Maint.</b> <b>BLACK DIRT, top soil, fill dirt, sand</b> <b>and gravel. Ph. 475-2722, days;</b> <b>475-2596 after 6 p.m. C. L. Broderick</b> <b>&amp; Son. x441f</b> <b>LAWN</b> <b>MAINTENANCE</b> <b>BUILDING</b> <b>MAINTENANCE</b> <b>SMALL</b> <b>LANDSCAPING</b> <b>RICHARD SMITH</b> <b>475-8984 after 5 p.m.</b> 101f <b>Repairs/Improvements</b> <b>ALUMINUM WELDING</b> <b>Welding of boats, outboard motors,</b> <b>lawn mower, and chain saw parts,</b> <b>etc. Also, other types of welding,</b> <b>brazing and burning — aluminum,</b> <b>steel, stainless steel, cast iron.</b> <b>Dale Richardson</b> <b>475-7462</b> x91f <b>BRICK MASON — Dennis Garen,</b> <b>Ph. 475-2584. Brick and block</b> <b>work. Fireplaces, chimney repair,</b> <b>Tuck pointing and stone work. 411f</b> <b>CASH FOR LAND CONTRACTS</b> <b>Any type property — any amount</b> <b>— \$1000 to \$100,000 —</b> <b>Call 475-1800 or 475-1801</b>	<b>Repairs/Improvements</b> <b>LEONARD REITH</b> <b>Master Plumber</b> <b>Licensed Electrician</b> <b>Hot Water Heat</b> <b>18238 N. Territorial</b> <b>Rd.</b> <b>Chelsea, Mich. 48118</b> <b>Phone: 475-2044</b> 521f <b>LET GEORGE DO IT!</b> <b>HOME REPAIR AND MAINTENANCE</b> <b>SERVICE</b> <b>PHONE 475-8903</b> <b>GEORGE ELLENWOOD</b> <b>563 McKinley St.</b> <b>Chelsea Mich.</b> 521f <b>PATCHING AND PLASTERING. Call</b> <b>475-7489. 331f</b> <b>Why hire FOUR</b> <b>contractors</b> <b>when ONE will do?</b> <b>HILLTOP, INC.</b> <b>PLUMBING — HEATING — ELECTRICAL</b> <b>EXCAVATING — SEPTIC — DRAINFIELDS</b> <b>Do-It-Yourselfer Shop with advice.</b> <b>M thru F — 8:00 A.M. — 5:00 P.M.</b> <b>Sat. — 8:00 A.M. — 12:00 P.M.</b> <b>475-2949</b> 311f <b>8316 Werkner Rd.</b> <b>Chelsea, MI 48118</b> <b>WILKERSON</b> <b>MASONRY</b> <b>RESIDENTIAL — COMMERCIAL</b> <b>BRICK — BLOCK — STONE</b> <b>FIREPLACES — CEMENT WORK</b> <b>REPAIRS</b> <b>GLENN WILKERSON</b> <b>Ph. 475-1583</b> 21-33 <b>Window Screens</b> <b>Repaired</b> <b>Reasonable rates</b> <b>Chelsea Hardware</b> <b>110 S. Main Ph. 475-1121</b> 301f <b>Financial 14</b> <b>PRIVATE PARTY. Purchasers land</b> <b>contracts and mortgages. Eves. only</b> <b>475-1469. x211f</b> <b>LAND CONTRACTS PURCHASED —</b> <b>Any size, any property type.</b> <b>Courteous and reliable service. Call</b> <b>Stan Hentkowsky, Huron Valley</b> <b>Creative Financing Services. 668-8595. 481f</b> <b>Card of Thanks 16</b> <b>CARD OF THANKS</b> <b>I would like to sincerely thank</b> <b>Mr. Warren Porath and Mr.</b> <b>Robert Eisele for the help they</b> <b>gave me with my Eagle project.</b> <b>With their assistance the com-</b> <b>pletion of my project would not</b> <b>have been possible. Thank you.</b> <b>Brent Martin.</b> <b>CARD OF THANKS</b> <b>I wish to thank all my relatives,</b> <b>friends and neighbors for their</b> <b>floral plants, cards and visits to</b> <b>the hospital while I was there.</b> <b>And to the Rev. Schwarm for his</b> <b>prayers and visits. For all the</b> <b>good doctors and nurses who at-</b> <b>tended to me. It was greatly ap-</b> <b>preciated. Our Chelsea Hospital</b> <b>is great.</b> <b>Everett VanRiper.</b> <b>THANK YOU</b> <b>A special thank-you to the</b> <b>Trinkle Barn Dance Committee</b> <b>and to the Chelsea Knights of</b> <b>Columbus who both recently made</b> <b>a very substantial contribution to</b> <b>our program for the mentally im-</b> <b>paired. We thank them for put-</b> <b>ting in all that extra time and ef-</b> <b>fort for their genuine concern</b> <b>for the retarded. I also wish to</b> <b>thank all the citizens who gave to</b> <b>the tootsie roll drive the Knights</b> <b>organized and who attended the</b> <b>Trinkle Barn Dance.</b> <b>Nancy Cooper</b> <b>Chelsea High School</b> <b>Special Education.</b> <b>Telephone your club news</b> <b>to 475-1371</b>	<b>MORTGAGE SALE — Default</b> having been made in the terms and conditions of a certain mortgage made by Buckland Homes, Inc., a Michigan Corporation, of Ann Arbor, Washtenaw County, Michigan, Mortgagee, to STANDARD FEDERAL SAVINGS AND LOAN ASSOCIATION, a Federal Association, of Troy, Oakland County, Michigan, Mortgagee, dated the 9th day of April, 1980, and recorded in the office of the Register of Deeds, for the County of Washtenaw and State of Michigan, on the 11th day of April, 1980, in Liber 1754 of Washtenaw County Records, on Page 811, on which mortgage there is claimed to be due, at the date of this notice, for principal and interest, the sum of One Hundred Seventeen Thousand Two Hundred Eighty-Three and 94/100 Dollars (\$17,283.94). <b>And no suit or proceedings at law or in equity</b> having been instituted to recover the debt secured by said mortgage or any part thereof, Now, therefore, by virtue of the power of sale contained in said mortgage, and pursuant to the statute of the State of Michigan in such case made and provided, notice is hereby given that on Thursday the 3rd day of September, 1981, at 10:00 o'clock A.M., Local Time, said mortgage will be foreclosed by a sale at public auction to the highest bidder at the West entrance to the Washtenaw County Building in the City of Ann Arbor, Washtenaw County, Michigan, (that being the building where the Circuit Court for the County of Washtenaw is held), of the premises described in said mortgage, or so much thereof as may be necessary to pay the amount due, as aforesaid, on said mortgage, with the interest thereon at fifteen per cent (15%) per annum and all legal costs, charges and expenses, including the attorney fees allowed by law, and also any sum or sums which may be paid by the undersigned, necessary to protect its interest in the premises. Which said premises are described as follows: <b>All that certain piece or parcel of land</b> situate in the Township of Scio in the County of Washtenaw and State of Michigan, and described as follows, to-wit: <b>Parcel A, a 2.50 acre parcel of land</b> in the southeast-quarter of section 34, town 2 south, range 5 east, Scio Township, Washtenaw County, Michigan, described as beginning at a point measuring north 88 degrees 49 minutes west 1100.00 feet along the east and west one-quarter line of said section 34; thence south 54 degrees 03 minutes east 80.00 feet; thence south 38 degrees 17 minutes 30 seconds east 235.06 feet; thence south 0 degrees 11 minutes west 81.41 feet; thence north 89 degrees 49 minutes west 408.83 feet; thence north 0 degrees 34 minutes 35 seconds east 322.20 feet along the north and south one-quarter line of the southeast-quarter of said section 34; thence south 89 degrees 49 minutes east 193.46 feet along the east and west one-quarter line of said section to the point of beginning. <b>During the six months immediately following</b> the sale, the property may be redeemed. Dated at Troy, Michigan, June 22, 1981 <b>STANDARD FEDERAL SAVINGS</b> <b>AND LOAN ASSOCIATION,</b> <b>a Federal Association</b> <b>Mortgagee</b> <b>DYKEMA, GOSSETT, SPENCER,</b> <b>GOODNOW &amp; TRIGG</b> <b>Attorneys for Mortgagee</b> <b>July 21-28-Aug. 4-11-18</b> <b>MORTGAGE SALE — Default</b> having been made in the terms and conditions of a certain mortgage made by JERRY CARAGHI, a single man of Warren, Michigan, Mortgagee, to Northeast Catholic Credit Union, a Michigan Credit Union Corporation, Mortgagee, dated the 30th day of May, 1979, and recorded in the office of the Register of Deeds, for the County of Washtenaw and State of Michigan, on the 14th day of June, 1979, in Liber 1711 of Washtenaw County Records, on page 794, on which mortgage there is claimed to be due, at the date of this notice, for principal and interest, the sum of Nine Thousand Two Hundred Forty-Six and 20/100 (\$9,246.20). <b>And no suit or proceedings at law or in equity</b> having been instituted to recover the debt secured by said mortgage or any part thereof, Now, therefore, by virtue of the power of sale contained in said mortgage, and pursuant to the statute of the State of Michigan in such case made and provided, notice is hereby given that on Thursday, the 10th day of September, 1981, at 10:00 o'clock A.M., Local Time, said mortgage will be foreclosed by a sale at public auction, to the highest bidder at the westerly entrance to the County Building in Ann Arbor Michigan (that being the building where the Circuit Court for the County of Washtenaw is held), of the premises described in said mortgage, or so much thereof as may be necessary to pay the amount due, as aforesaid, on said mortgage, with the interest thereon as provided in said mortgage and all legal costs, charges and expenses, including the attorney fees allowed by law, and also any sum or sums which may be paid by the undersigned, necessary to protect its interest in the premises. Which said premises are described as follows: <b>All that certain piece or parcel of land</b> situate in the Twp. of Ypsilanti in the County of Washtenaw, and State of Michigan, and described as follows, to-wit: <b>Lot 92, East Park Subdivision, as recorded</b> in Liber 5 of Plats, Page 16, Washtenaw County Records. <b>During the six months immediately following</b> the sale, the property may be redeemed. Dated at Detroit, Michigan, July 16, 1981 <b>NORTHEAST CATHOLIC CREDIT</b> <b>UNION, A MICHIGAN CREDIT</b> <b>UNION CORP.</b> <b>Assignee of Mortgagee</b> <b>Roger F. Joseph</b> <b>Attorney for Assignee of Mortgagee</b> <b>19001 E. Eight Mile Rd.</b> <b>East Detroit, MI 48021 778-4250</b> <b>July 28-Aug. 4-11-18-25</b> <b>STATE OF MICHIGAN</b> <b>In the District Court for the 14th Judicial</b> <b>District</b> <b>GENERAL CIVIL ACTION</b> <b>File No. CV 14-3-81-6579</b> <b>WILLIAM J. HAFNER, Plaintiff,</b> <b>vs.</b> <b>DENNIS BROWN, Defendant.</b> <b>ORDER TO ANSWER</b> <b>At a session of said Court held on the 13th</b> <b>day of July, 1981, 122 South Main Street,</b> <b>Chelsea, Michigan.</b> <b>Present: The Honorable Kenneth Bronson,</b> <b>District Judge.</b> <b>On the 11th day of June, 1981, an action was</b> <b>filed by WILLIAM J. HAFNER, Plaintiff,</b> <b>against DENNIS BROWN, Defendant, in this</b> <b>Court for the forfeiture of a land contract</b> <b>for the premises commonly known as 248 Jef-</b> <b>ferson Street, Chelsea, Michigan 48118, and</b> <b>specifically described as:</b> <b>Lot Fifteen (15) in Block Twenty (20) ac-</b> <b>cording to the recorded plat of Elisha Cong-</b> <b>don's Third Addition to the Village of</b> <b>Chelsea.</b> <b>IT IS HEREBY ORDERED that the</b> <b>Defendant, DENNIS BROWN, shall answer</b> <b>or take such other action as may be per-</b> <b>mitted by law on or before the 17th day of August</b> <b>1981. Failure to comply with this Order will</b> <b>result in a Judgment by Default against such</b> <b>Defendant for the relief demanded in the</b> <b>Complaint filed in this Court.</b> <b>Kenneth Bronson,</b> <b>District Judge.</b> <b>July 21-28-Aug 4-11</b>	<b>STATE OF MICHIGAN</b> <b>PROBATE COURT</b> <b>COUNTY OF WASHTENAW</b> <b>Amended Publication and</b> <b>Notice of Hearing</b> <b>File No. 74611</b> <b>Estate of LIONEL E. VICKERS, Deceased.</b> <b>Social security no. 715-01-2855.</b> <b>TAKE NOTICE:</b> On August 13, 1981 at 9:00 a.m., in the probate courtroom, Ann Arbor, Michigan, before Hon. RODNEY E. HUTCHINSON Judge of Probate, a hearing will be held on the petition of Duane D. Downer for probate of a purported will of the deceased dated February 19, 1965, and for granting of administration to Duane D. Downer or some other suitable person and to determine the heirs of said deceased. <b>Creditors of the deceased are notified that</b> all claims against the estate must be presented Duane D. Downer, at 13215 Chelsea-Dexter Road, Chelsea, Michigan 48118 and a copy filed with the court on or before October 5, 1981. <b>Notice is further given that the estate will</b> be assigned to persons entitled thereto. <b>Date: July 22, 1981</b> <b>MARY E. VICKERS, Petitioner</b> <b>668 Washington Street</b> <b>Chelsea, Michigan 48118</b> <b>KEUSCH AND PLINTOFF</b> <b>Attorneys for the Estate</b> <b>By: JOHN P. KEUSCH P-15927</b> <b>121 South Main Street</b> <b>Chelsea, MI 48118. Ph. 313/475-8671.</b> <b>July 28</b> <b>STATE OF MICHIGAN</b> <b>PROBATE COURT</b> <b>COUNTY OF WASHTENAW</b> <b>Publication and Notice of Hearing</b> <b>File No. 74605</b> <b>Estate of CORA K. DOWNER, Deceased.</b> <b>TAKE NOTICE:</b> On August 13, 1981 at 9:00 a.m., in the probate courtroom, Ann Arbor, Michigan, before Hon. RODNEY E. HUTCHINSON Judge of Probate, a hearing will be held on the petition of Duane D. Downer for probate of a purported will of the deceased dated February 19, 1965, and for granting of administration to Duane D. Downer or some other suitable person and to determine the heirs of said deceased. <b>Creditors of the deceased are notified that</b> all claims against the estate must be presented Duane D. Downer, at 13215 Chelsea-Dexter Road, Chelsea, Michigan 48118 and a copy filed with the court on or before October 5, 1981. <b>Notice is further given that the estate will</b> be assigned to persons entitled thereto. <b>Date: July 21, 1981</b> <b>DUANE D. DOWNER, Petitioner</b> <b>13215 Chelsea-Dexter Road</b> <b>Chelsea, Michigan 48118</b> <b>KEUSCH AND PLINTOFF</b> <b>Attorneys for the Estate</b> <b>By: JOHN P. KEUSCH P-15927</b> <b>121 South Main Street</b> <b>Chelsea, Michigan 48118 313/475-8671</b> <b>July 28</b>	

## Subscribe to The Chelsea Standard

## ROBERTS PAINT & BODY

"We do our best to satisfy"

20416 Old US-12 West  
Chelsea, Mich.  
Open 8 a.m.-5 p.m. Daily  
Ph. 475-1149

## Sidewalk Specials

16.9-OZ. BOTTLE  
**Coca-Cola . . 8pac \$1.79** plus deposit

11-OZ. BAG ROLD GOLD  
**Pretzels . . . . . 59¢**

1 GAL. JUG  
**Roman Cleanser . 63¢**

1-LB. PKG. ECKRICH  
**Hot Dogs . . . . . \$1.43**

**MICHIGAN STATE**  
**LOTTERY CLAIM CENTER**  
**KUSTERER'S**  
**FOOD MARKET**  
**DIAL 475-2721 WE DELIVER**

**Your Auto-Owners agent wants you to get the policy that's right for you. Even if it isn't from Auto-Owners**

When you go to an insurance agent who represents only one company, he only has one company's policies to offer you. But an independent agent represents several companies. So if one company's insurance isn't right in price or coverage he'll tell you. He knows another one of his companies is. But the one-company agent? Do you think he'd tell you? So talk to your independent Auto-Owners agent. There's no telling how much he can help you.



**Auto-Owners Insurance**

You can't find a better name for homeowners insurance

**SPRINGER AGENCY, INC.**  
(formerly the Moyer Agency)

Phone 475-8689 Chelsea, Michigan

## Classified Ad Order Blank

Mail Your Copy to The Chelsea Standard  
P.O. Box 340, Chelsea, Mich. 48118

Name \_\_\_\_\_  
Address \_\_\_\_\_  
City \_\_\_\_\_

Ad is to appear week of \_\_\_\_\_ number of weeks.

☐ The Chelsea Standard \$ \_\_\_\_\_

and or ☐ The Dexter Leader \$ \_\_\_\_\_

☐ Total Enclosed \$ \_\_\_\_\_

Please run ad under the following Classification

(Please type your ad copy to avoid errors)

\_\_\_\_\_

\_\_\_\_\_

\_\_\_\_\_

\_\_\_\_\_

\_\_\_\_\_

\_\_\_\_\_

\_\_\_\_\_

\_\_\_\_\_

\_\_\_\_\_

\_\_\_\_\_

\_\_\_\_\_

\_\_\_\_\_

\_\_\_\_\_

\_\_\_\_\_

**The Chelsea Standard**  
Phone (313) 475-1371

\_\_\_\_\_

\_\_\_\_\_

\_\_\_\_\_



# Village of Chelsea Council Proceedings

Regular Session July 7, 1981

The meeting was called to order at 7:30 P.M. by President Ritter. Present: President Ritter, Clerk Rosentreter and Administrator Weber.

Trustees Present: Chriswell, Popovich, Satterthwaite, Kanten, Merkel and Keezer.

Others Present: Police Chief Aello, Charles Hafner, Kim Kennedy, Sergeant McDougall, John Baker, Lynn Fox, M. Petie Early, Reuben Lesser, Jr., Howard Miller, Mrs. Wireman and Tony Kurzy.

The minutes of the June 16, 1981 meeting were read. Motion by Popovich, supported by Kanten, to approve the minutes as read. Roll call: Ayes all. Motion carried.

Police Chief Aello submitted the Police Report for the month of June, 1981.

Police Chief Aello was asked by President Ritter to write up some specs on the purchasing of a new police patrol vehicle.

Charles Hafner submitted his report verbally and thanked the Council for having their trust in him to be the Superintendent of the Electric & Water Department.

## RESOLUTION AMENDING ARTICLES OF INCORPORATION AND BYLAWS OF THE ECONOMIC DEVELOPMENT CORPORATION OF THE VILLAGE OF CHELSEA

WHEREAS, The Economic Development Corporation of the Village of Chelsea on June 19, 1981 adopted amendments to its Articles of Incorporation and Bylaws to reflect recent changes in Act No. 338, Public Acts of Michigan, 1974, as amended; and

WHEREAS, The Council deems it appropriate to amend the Articles of Incorporation and the Bylaws of The Economic Development Corporation of the Village of Chelsea;

NOW, THEREFORE, BE IT RESOLVED:

1. The Amendment to the Articles of Incorporation of The Economic Development Corporation of the Village of Chelsea, as attached hereto, is hereby adopted.

2. The Amendment to Bylaws of The Economic Development Corporation of the Village of Chelsea, as attached hereto, is hereby adopted.

3. The Village Clerk shall cause to be filed a certified copy of this Resolution, with said Amendments attached, with office of the Great Seal, Capital Archives, Notaries Public, Registration & Trademarks, Michigan Department of State, Room 114, Capitol Building, Lansing, Michigan 48918, Attention: Gay Meese, pursuant to Section 30 of Act 338, Public Acts of Michigan, 1974, as amended.

4. All resolutions and parts of resolutions insofar as they conflict with the provisions of this resolution be and the same hereby are rescinded.

Motion by Popovich, supported by Chriswell, to adopt the above resolution as read. Roll call: Ayes—Chriswell, Kanten, Keezer, Merkel, Popovich and Satterthwaite. Motion carried. Resolution adopted.

## RESOLUTION APPROVING KENNEDY REALTY CORPORATION/ POLLY'S FOOD SERVICE PROJECT PLAN AS SUBMITTED BY THE ECONOMIC DEVELOPMENT CORPORATION OF THE VILLAGE OF CHELSEA

WHEREAS, there exists in the Village of Chelsea, County of Washtenaw, Michigan (the "Village") the need for certain programs to alleviate and prevent conditions of unemployment and to assist and retain local industrial and commercial enterprises in order to strengthen and revitalize the Village's economy; and

WHEREAS, a program to alleviate the aforesaid conditions has been initiated by The Economic Development Corporation of the Village of Chelsea (the "Corporation"); and

WHEREAS, the Corporation in conformity with Act No. 338 Public Acts of Michigan, 1974, as amended ("Act No. 338"), has prepared and submitted a project plan, as amended, providing all information and requirements necessary for a project; and

WHEREAS, in conformity with Act No. 338 this Council has conducted a public hearing on said project plan; and

NOW, THEREFORE, BE IT RESOLVED:

1. The project plan, as submitted and approved by the Corporation, meets those requirements set forth in Section 8 of Act No. 338.

2. The persons who will be active in the management of the project for not less than one year after approval of the project plan have sufficient ability and experience to manage the project properly.

3. The proposed methods of financing the project as outlined in the project plan are feasible and the Corporation has the ability to arrange or cause to be arranged, the financing.

4. The project as submitted is reasonable and necessary to carry out the purposes of Act No. 338.

5. Based upon the information submitted and information obtained at public hearings, the project plan as submitted and the project to which it relates, serves to alleviate and prevent conditions of unemployment, strengthen and revitalize the Village's economy, encourage the location and expansion of enterprises in the Village, and, therefore, constitutes an essential, vital and necessary public purpose.

6. All resolutions and parts of resolutions insofar as they conflict with the provisions of this resolution be and the same hereby are rescinded.

Motion by Chriswell, supported by Keezer, to adopt the above resolution as read. Roll call: Ayes—Chriswell, Kanten, Keezer, Merkel, Popovich and Satterthwaite. Motion carried. Resolution adopted.

## RESOLUTION ADOPTING ORDINANCE NO. 79R AS READ, AND AUTHORIZING ITS PUBLICATION

RESOLVED, that the Chelsea Village Council hereby adopts and ordains Ordinance No. 79R, as read, an ordinance to amend Ordinance No. 79, the Zoning Ordinance, to Define Government or Community-Owned Buildings, to define Resident, and to rezone certain properties RS-2.

BE IT FURTHER RESOLVED, that the Chelsea Village Clerk is authorized and ordered to have said Ordinance published in The Chelsea Standard as the statute provides.

(ORDINANCE NO. 79R) attached to these minutes as APPENDIX A.)

Motion by Keezer, supported by Chriswell, to authorize the Merchants Association of Chelsea to place a banner across Main Street for the Sidewalk Festival to be held July 31 and August 1, 1981. Roll call: Ayes all. Motion carried.

The meeting was recessed at 8:30 p.m. by President Ritter. Regular Session resumes at 8:45 p.m.

A discussion with neighbors of Mr. George Navin of 406 Wilkinson Street, Chelsea, Michigan in regards to burning of material and excessive smoke. Mr. Ritter stated that he has contacted the U.S. Environmental Protection Agency.

Lynn Fox, representative of Recreation Council, discussed the possibility of Workman's Compensation for the umpires with insurance paid by Recreation Council. Lynn also thanked the Council for their co-operation toward the work done on the ball diamonds.

Motion by Keezer, supported by Merkel, to accept the bid of Highway Maintenance Company for \$40,282.70 alternate B for the Street Improvement Program for 1981. Roll call: Ayes all. Motion carried.

Petition by residents of Madison/Jackson Streets area against probability of a park at the corner of Madison and Jackson Streets. It was recommended by Council to leave the land as is.

Motion by Kanten, supported by Popovich, to appoint to the Planning Commission for three (3) year terms the following persons: George Knickerbocker, Carl Heldt, Ishmael Picklesimer. Roll call: Ayes all. Motion carried.

Recreational Council next meeting to be held August 5, 1981, at which time names will be submitted for appointment and submitted to the Village Council August 18, 1981.

Veterans Park Ponds and Dana Field permits were tabled at this time.

Motion by Merkel, supported by Satterthwaite, to approve the sum of \$74.24 for the minimum assessment for Chelsea to the Michigan Municipal League to help defray the costs of hosting the National League of Cities, Congress in Detroit this year. Roll call: Ayes all. Motion carried.

A memo from the Washtenaw County Planning Commission with a model ordinance regarding Mobile Homes in Residential Districts was forwarded to the Planning Commission for their recommendation.

From Department of Natural Resources to Chelsea—request for Grant Amendment. No action was taken at this time.

Motion made by Keezer, supported by Popovich, to authorize the Chelsea Lions Club to sell door to door for their fund raising project Ju-

ly 8, 9, and 10, 1981 and to sell on Main Street on July 11, 1981 in the Village of Chelsea. Roll call: Ayes all. Motion carried.

Discussion on the rates and charges for Cable Television. No action was taken at this time.

Mr. Weber submitted report—Michigan Public Power Agency Campbell Project Revenue Bonds Schedule of Semi-Annual Debt Service to Council.

President Ritter's fourth request for Bond Schedule Payment on Campbell Project showing amount and interest per payment. Request from Mr. Weber.

Motion by Keezer, supported by Kanten, to authorize payment of bills as submitted. Roll call: Ayes all. Motion carried.

Motion by Popovich, supported by Keezer, to adjourn. Roll call: Ayes all. Motion carried. Meeting adjourned.

Evelyn Rosentreter, Village Clerk.

## Zoning Board of Appeals

Minutes July 7, 1981

The meeting was called to order by Chairman Ritter at 8:30 p.m. Present: Chairman Ritter, Secretary Rosentreter and Administrator Weber.

Members Present: Keezer, Chriswell, Merkel, Satterthwaite, Popovich and Kanten.

The minutes of the February 3, 1981 meeting were read.

Motion by Popovich, supported by Kanten, to approve the minutes as read. Roll call: Ayes all. Motion carried.

Motion by Popovich, supported by Kanten, to give permission to Eisenhour Construction Company for a temporary use permit not to exceed five (5) months from the date the permit is issued for the use of land located on Mr. F. Schumm property to be used for equipment and material storage. Roll call: Ayes all. Motion carried.

Motion by Merkel, supported by Popovich, to adjourn. Roll call: Ayes all. Motion carried. Meeting adjourned.

Date Approved: July 21, 1981.

Charles S. Ritter, Chairman

Evelyn Rosentreter, Secretary

## AMENDMENT TO ARTICLES OF INCORPORATION OF THE ECONOMIC DEVELOPMENT CORPORATION OF THE VILLAGE OF CHELSEA

The following Articles and Section of Articles of Incorporation of The Economic Development Corporation of the Village of Chelsea are amended, supplemented and added in accordance with Section 30 of Act 338, Public Acts of Michigan, 1974, as amended, to provide as follows:

### ARTICLE II

The Corporation is organized pursuant to Act 338 of the Public Acts of 1974, as amended ("Act 338") to perform essential public purposes and functions of the Incorporating Unit. Its purposes will be to alleviate and prevent conditions of unemployment; to assist and retain local industries and commercial enterprises to strengthen and revitalize the economy of the Incorporating Unit and the State of Michigan; to provide means and methods for the encouragement and assistance of industrial and commercial enterprises in locating, purchasing, constructing, reconstructing, modernizing, improving, maintaining, repairing, furnishing, equipping and expanding within the Incorporating Unit; to encourage the location and expansion of industrial and commercial enterprises to more conveniently provide needed services and facilities to the Incorporating Unit and the residents thereof; to promote economic activity in the forestry and agricultural sectors by providing incentives to combat inflation, to reduce energy consumption, to retain the family farm unit, to reduce the rate at which urban sprawl has been devouring farm lands, and to provide farmers and foresters with a more favorable export market; to encourage the development of facilities designed to produce energy from renewable resources; and to accomplish such other purposes as may be provided from time to time in Act 338, and, to accomplish the foregoing, to do the following:

(a) To construct, acquire by gift or purchase, reconstruct, improve, maintain, and repair the necessary lands, or interests in lands or portions of lands, for "Projects", as that term may be defined from time to time in Act 338.

(b) To acquire by gift or purchase the necessary machinery, furnishings and equipment for Projects.

(c) To make secured or unsecured loans, participate in the making of secured or unsecured loans, undertake commitments to make secured or unsecured loans and mortgages, sell loans and mortgages at public or private sale, rewrite loans and mortgages, discharge loans and mortgages, foreclose on a mortgage, or commence an action to protect or enforce a right conferred upon it by a law, mortgage, loan, contract, or other agreement.

(d) To borrow money and issue its revenue bonds or revenue notes to finance or refinance part or all of the Project costs and the costs necessary or incidental to the borrowing of money and issuing of bonds or notes for such purpose, and secure those bonds and notes by mortgage, assignment, or pledge of any of its money, revenues, income, and properties. Bonds and notes may be issued pursuant to this act to acquire and install Projects, necessary lands, or an interest in the land or portion thereof, for the site therefor, and the necessary machinery, furnishings, and equipment for a Project notwithstanding that the corporation does not own or propose to own such Projects, lands, or machinery, furnishings, and equipment. The corporation for a municipality which has a population of more than 1,000,000 persons may combine part or all of the Project costs of more than 1 Project for pollution control facilities in a single financing arrangement. However, the bonds and notes for each Project for pollution control facilities shall be secured by a separate agreement and collateral for each Project.

(e) To enter into leases, lease purchase agreements, installment sales contracts or loan agreements with any persons, firm or corporation for the use or sale of Projects.

(f) To mortgage or create security interests in the Project, a part of the Project, a lease or loan, or the rents, revenues, or sums to be paid during the term of a lease or loan, in favor of holders of bonds or notes issued by the corporation.

(g) To sell and convey Projects or any part thereof for a price and at a time as the Corporation determines.

(h) To lend, grant, transfer or convey funds, described in Section 27 of Act 338, as permitted by law, but subject to applicable restrictions affecting the use of these funds.

(i) In general, and subject to such limitations and conditions as are or may be prescribed by law, to exercise such other powers which now are or hereafter may be conferred by law upon a corporation organized by the Incorporating Unit under the above statutes and for the above purposes.

### ARTICLE VII

A. The Board of Directors of the Corporation shall be appointed by the chief executive officer of the Incorporating Unit with the advice and consent of its legislative body. The Board of Directors shall consist of nine (9) persons, not more than three of whom shall be an officer or employee of the Incorporating Unit. Directors shall be public officers. The term of office for directors shall be in accordance with Section 4(2) of Act 338, provided that the Corporation shall notify in writing the chief executive officer of the Incorporating Unit of the Corporation's designation of a project area, and there shall be promptly appointed, in the same manner, to the Corporation's Board of Directors two additional directors representative of neighborhood residents or business interests likely to be affected by each such project proposed by the Corporation, whose term of office shall be consistent with the provisions of Section 4(2) of Act 338.

B. (1) The Board of Directors shall designate one of its members as Chairman, one of its members as Vice-Chairman, one of its members as Secretary, one of its members as Deputy Secretary, and a Treasurer who need not be a member of the Board of Directors, each to be designated for such office for a period of one (1) year. Such officers may succeed themselves in office.

(2) The Chairman shall preside at meetings of the Board of Directors and may sign and execute all authorized bonds, contracts, checks and other obligations and execute bonds and/or interest coupons with his facsimile signature in the name of the Corporation (to be attested in the same manner by the Secretary) as and when authorized by the Board of Directors; provided, however, that any bonds executed by facsimile shall be authenticated by an original signature of a duly appointed corporate trustee appointed to act on behalf of the bondholders. He shall do and perform such other duties as may be fixed by the bylaws and from time to time assigned to him by the Board of Directors.

(3) The Vice-Chairman shall, in the absence of the Chairman or in the event of his inability or refusal to act, perform the duties of the Chairman and, when so acting, shall have all the powers of and be subject to all the restrictions upon the Chairman. The Vice-Chairman shall perform such other duties as may be assigned to him by the Chairman or by the Board of Directors.

(4) The Secretary shall keep the minutes of all meetings of the Board of Directors, and of all committees thereof, in books provided for that purpose. He shall attend to the giving, serving and receiving of all notices or process of or against the Corporation. He may sign with the Chairman in the name of the Corporation all bonds, contracts and other obligations and execute interest coupons and/or attested bonds with his facsimile signature in the name of the Corporation (to be executed in the same manner by the Chairman) as and when so authorized by the Board of Directors, and when so ordered, he shall affix thereto or cause to be imprinted thereon the seal of the Corporation. He shall have charge of all books and records which shall at all reasonable times be open to inspection and examination by the Board of Directors or any member thereof, and by the legislative body of the Incorporating Unit, and, in general, perform all the duties incident to his office. The Secretary shall preside at meetings of the Board of Directors in the absence of the Chairman and Vice-Chairman.

(5) The Deputy Secretary shall, in the absence of the Secretary or in the event of his inability or refusal to act, perform the duties of the Secretary and, when so acting, shall have all the powers and be subject to all the restrictions upon the Secretary. The Deputy Secretary shall perform such other duties as may be assigned to him by the Secretary or by the Board of Directors.

(6) The Treasurer shall have custody of all the funds and securities of the Corporation which may come into his hands or possession. When necessary or proper, he shall endorse in behalf of the Corporation for collection, checks, notes and other obligations, and shall deposit them to the credit of the Corporation in a designated bank or depository. He shall sign all receipts and vouchers for payment made to the Corporation. He shall jointly with such other officer as may be designated by the Board of Directors sign all checks, promissory notes and other obligations of the Corporation when so ordered by the Board of Directors. He shall render a statement of his cash accounts when required by the Board of Directors. He shall enter regularly in the books of the Corporation to be kept by him for the purpose full and accurate accounts of all moneys received and paid by him on account of the Corporation, and shall, at all reasonable times, exhibit his books and accounts to the Board of Directors or any member thereof when so required. He shall perform all acts incidental to the position of Treasurer fixed by the bylaws and as assigned to him from time to time by the Board of Directors. He shall be bonded for the faithful discharge of his duties as Treasurer, the bond to be of such character, form and in such amount as the Board of Directors may require.

(7) In the absence of any officer of the Corporation or for any other reason that the Board of Directors may deem sufficient, a majority of the Board of Directors then in office, may delegate, from time to time and for such time as they may deem appropriate, the powers and duties of any officer elected or appointed, to any other officer or to any director.

C. The members of the Board of Directors or any person executing any revenue bond or revenue note on behalf of the Corporation shall not be liable personally on the revenue bond or revenue note, or be subject to any personal liability or accountability by reason of the issuance of the revenue bond or revenue note, by reason of acquisition, construction, ownership, or operation of a Project, or by reason of any other action taken or omitted by the Board of Directors. By resolution the Board of Directors may provide for the purchase of insurance indemnifying the members of the board from and against any and all personal liability or accountability described in this section or any loss or expense related thereto.

### ARTICLE XII

All meetings of the Board of Directors shall be public and notice of such meetings will be posted in the office of the clerk of the Incorporating Unit once at least eighteen hours prior to the date of such meeting and the Corporation shall comply with Act 287 of the Public Acts of 1976 relative to its meetings.

### ARTICLE XIII

The Corporation shall at all times be deemed to be an agency, or political subdivision of the Incorporating Unit. The books and records of the Corporation and of the Board of Directors, officers and agents thereof shall be public and open to inspection and audit by the Incorporating Unit at all reasonable times. The Corporation shall submit an

## CONSOLIDATED REPORT OF CONDITION OF

## CHELSEA STATE BANK

of Chelsea, Michigan 48118 at the close of business June 30, 1981, a state banking institution organized and operating under the banking laws of this State and a member of the Federal Reserve System. Published in accordance with a call made by the State Banking Authorities and by the Federal Reserve Bank of this District.

### ASSETS

Cash and due from depository institutions	\$ 2,836,000
U. S. Treasury securities	4,733,000
Obligations of other U. S. Government agencies and corporations	3,150,000
Obligations of States and political subdivisions in the United States	7,275,000
All other securities	72,000
Federal funds sold and securities purchased under agreements to resell	3,700,000
a. Loans, Total (excluding unearned income)	\$26,873,000
b. Less: Allowance for possible loan losses	203,000
c. Loans, Net	23,670,000
Bank premises, furniture and fixtures, and other assets representing bank premises	903,000
All other assets	696,000

TOTAL ASSETS \$50,040,000

### LIABILITIES

Demand deposits of individuals, partnerships, and corporations	\$ 5,925,000
Time and savings deposits of individuals, partnerships, and corporations	35,256,000
Deposits of United States Government	25,000
Deposits of States and political subdivisions in the United States	2,064,000
Certified and officers' checks	329,000
Total Deposits	43,599,000
a. Total demand deposits	\$ 6,519,000
b. Total time and savings deposits	37,080,000
Interest-bearing demand notes (note balances) issued to the U. S. Treasury and other liabilities for borrowed money	177,000
All other liabilities	639,000

TOTAL LIABILITIES (excluding subordinated notes and debentures) \$44,415,000

### EQUITY CAPITAL

Common Stock	
a. No. shares authorized	16,000
b. No. shares outstanding	16,000 (par value)
Surplus	1,600,000
Undivided profits and reserve for contingencies and other capital reserves	3,225,000
TOTAL EQUITY CAPITAL	5,625,000

TOTAL LIABILITIES AND EQUITY CAPITAL \$50,040,000

### MEMORANDA: DEPOSITS OF STATE MONEY

MICHIGAN	18,000
Time certificates of deposit in denominations of \$100,000 or more	3,046,000
Average for 30 calendar days ending with report date:	
a. Total deposits	\$42,925,000

I, Paul G. Schaible, Jr., Executive Vice President & Cashier of the above-named bank do hereby declare that this report of condition has been prepared in conformance with the instructions issued by the Board of Governors of the Federal Reserve System and the State Banking Authority and is true to the best of my knowledge and belief.

PAUL G. SCHAIBLE, JR.

We, the undersigned directors, attest the correctness of this report of condition and declare that it has been examined by us and to the best of our knowledge and belief has been prepared in conformance with the instructions issued by the Board of Governors of the Federal Reserve System and the State Banking Authority and is true and correct.

PAUL E. MANN

DAVID H. STRIETER

JOHN W. MERKEL

Directors



annual report of its activities to the legislative body of the Incorporating Unit and to the office of economic development of the Michigan department of commerce, and shall annually publish in a newspaper of general circulation a report of its revenue and expenditures for the operating year.

#### ARTICLE XIV

These Articles shall become effective and the Corporation shall exist upon and after the approval of said Articles by appropriate action of the legislative body of the Incorporating Unit. The Articles of the Corporation may be amended by resolution of the Incorporating Unit's legislative body which resolution shall be filed with the Secretary of State.

#### ARTICLE XV

Upon their appointment the Board of Directors shall convene, organize and by resolution adopt bylaws which may set forth the Corporation's rules of procedure and regulation of Projects. Said bylaws shall be subject to the approval of the legislative body of the Incorporating Unit. The Bylaws may be altered, amended or repealed and new bylaws may be adopted by resolution of a majority of the Directors present at any regular meeting or at any special meeting, if proper notice is given.

The foregoing Amendments to Articles of Incorporation was approved by the Village Council of the Village of Chelsea, Michigan at a meeting duly held on the 7th day of July, 1981.

Evelyn Rosentreter, Village Clerk.

### ORDINANCE NO. 79 R

AN ORDINANCE TO AMEND ORDINANCE NO. 79, THE ZONING ORDINANCE OF THE VILLAGE OF CHELSEA, TO DEFINE GOVERNMENT OR COMMUNITY-OWNED BUILDINGS, TO DEFINE RESIDENT, AND TO REZONE CERTAIN PROPERTIES FROM AG-1 TO RS-2.

The Village of Chelsea Ordains:

Ordinance No. 79, The Zoning Ordinance of the Village of Chelsea, be and is hereby amended as follows:

SECTION I. AMEND ARTICLE II, as follows:

A. Add Section 2.2.27.1 GOVERNMENT OR COMMUNITY-OWNED BUILDINGS

SECTION 2.2.27.1 GOVERNMENT OR COMMUNITY-OWNED BUILDINGS

A Building or Buildings which shall serve as essential services and safety of the community, but shall not serve as a residential facility.

B. Add Section 2.2.44.1 RESIDENT

SECTION 2.2.44.1 RESIDENT

An individual occupying a dwelling unit. The definition of Resident shall not include persons on inmate status.

SECTION II. AMEND ARTICLE III, as follows:

A. SECTION 3.2 OFFICIAL ZONING MAP

The zoning districts as provided in Section 3.1 of this Ordinance are defined and bounded on a map entitled, "Official Zoning Map" Village of Chelsea, Washtenaw County, Michigan, dated May 7, 1974, is herein amended as relates to Map 4, the northwest quarter, Section Seven (7), Town Two (2) South, Range Four (4) East, Lima Township. The following portion is classified and zoned as, "RS2."

Commencing at the Northeast Corner of Section 12, T2S, R3E, Village of Chelsea, Washtenaw County, Michigan; thence S 01 deg 40'30" E 902.70 feet along the Westerly Line of Section 7, T2S, R4E, Village of Chelsea, Washtenaw County, Michigan; thence N 88 deg 49'30" E 423.67 feet; thence N 01 deg 27'20" W 74.92 feet; thence N 88 deg 41'20" E 139.71 feet to the POINT OF BEGINNING; thence N 88 deg 13'10" E 201.17 feet; thence S 04 deg 59'10" E 107.28 feet; thence along the Northerly Right-of-Way Line of Railroad Street 100.00 feet along the arc of a 4688.00 foot radius circular curve concave southwesterly through a central angle of 01 deg 13'20", having a chord which bears S 81 deg 09'52" W 100.00 feet, thence continuing along the Northerly Right-of-Way Line of Railroad Street 108.41 feet along the arc of a 4688.00 foot circular curve concave southwesterly through a central angle of 01 deg 19'30", having a chord which bears S 79 deg 53'24" W 108.41 feet; thence N 02 deg 01'20" W 128.08 feet to the POINT OF BEGINNING, EXCEPT the westerly 70.00 feet thereof, being a part of the Northwest 1/4 of Section 7, T2S, R4E, Village of Chelsea, Washtenaw County, Michigan.

(This property includes the parcel commonly known as 453 Railroad Street, and a part of the parcel commonly known as 449 Railroad Street.)

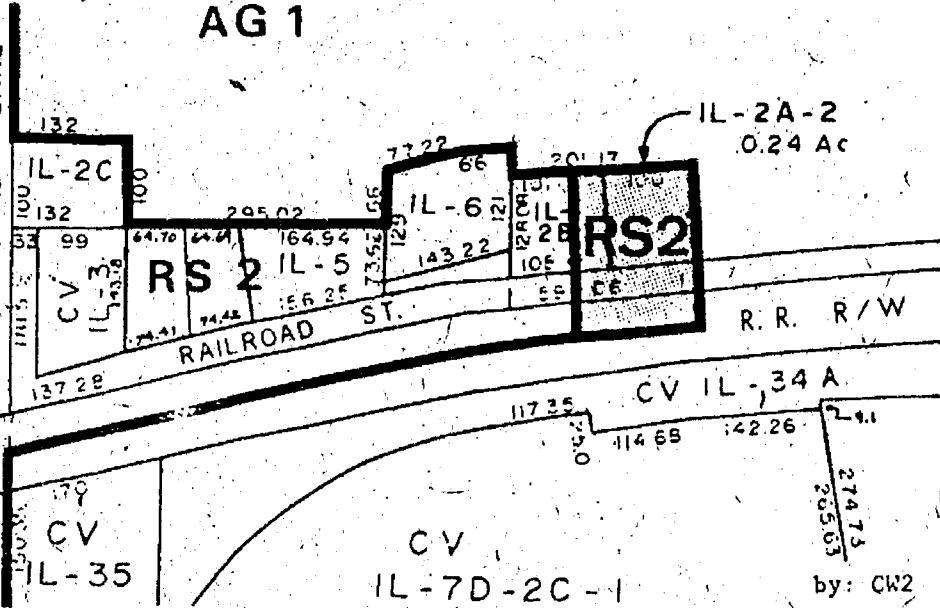

SECTION III. All remaining provisions and any amendments thereto of Ordinance No. 79, be and the same are hereby reaffirmed and ratified.

SECTION IV. The within amendment shall be effective twenty (20) days after passage and publication.

Dated: July 7, 1981

Charles S. Ritter, President  
Evelyn Rosentreter, Clerk

**CUSTOM**  
**BUMPING and PAINTING**  
FREE ESTIMATES - ALL MAKES  
*Get the Best for Less!*  
**FRANK GROHS CHEVROLET**  
Phone 426-4677 Dexter, Mich.

**FOR PROFIT**

**FEED**

See us for feed needs!

**Feed Formulas Tested, Proved To Get Results**

Extra proteins, vitamins and minerals in proper balance, scientifically blended, make our feeds real profit producers for you.

**Farmers' Supply Co.**  
Phone 475-777



**PRESIDENT REAGAN LOVES JELLY-BEANS** and so do the parents and coaches of the Jellybeans, holding down last place in the 1981 Midget League standings. With a 3-7 slate, the team is comprised of, back row, left to right, Coaches Lynda Longe and Chris Browning; middle row, left to right, Stacy McDaniels, Lisa Taylor, Tammy Browning, Tiffany Browning, Michelle Ball and Lisa Park; and, bottom row, left to right, Stephanie Bowers, Becca Burkel, Kim Easton, Sarah Grau, Jill Koch, Kim McDaniels and bat-swinging mascot, Danielle Longe.



**GOOD GUYS ALWAYS WEAR WHITE** and, for her team, Jill Penhallegon of the Bulldogs stole second base during the second inning of Wednesday's contest between the Bulldogs and Crackerjacks while second baseman Jenny Cattell and centerfielders Jean Petsch and Karen Kirby look on in bewilderment. With luck and hard-fought abilities, the Bulldogs slipped past the Crackerjacks by a final tally of 4-3.

## Historic McKune House . . .

(Continued from page nine)

housed in attractive quarters devoted entirely for use as a public library while perpetuating one of Chelsea's most historic landmarks, the McKune House.

Built in 1860 by one of Chelsea's founders, Elisha Congdon, II, McKune House was constructed as a home for his very large family. Congdon died in 1867 and the home was purchased by Timothy McKune and was used as an inn.

The third floor was transformed into a ballroom and, on at least three occasions, was the scene of festive dances—in 1869 when Orchard St. was opened and again in 1893 when Chelsea High School held its first alumni banquet and dance.

The owner's son, J. Edward McKune and his wife, the former Catherine Staffan, became the owners following the death of Timothy McKune. Mrs. McKune had gone there as a bride in 1899 and she and her husband lived there the rest of their lives. Mr. McKune died July 22, 1944 and his wife died July 25, 1958. In her will she bequeathed the property for use as a public library with the

stipulation that one room upstairs should be designated the "Mr. and Mrs. J. E. McKune Room."

Restoration of the building was made possible through the far-sightedness of the Woman's Club of Chelsea who, in 1951, began a library building fund with a contribution of \$100.

Others have become interested in the fund through the Friends of the Library and by the time the McKune House was willed to the village and an estimate of the costs of restoration was made, the fund total had reached \$4,000.

Since then, contributions of money, materials, time and effort have been made by individuals, organizations and business people of the communi-

ty. Nevertheless, it had begun to appear that completion of all the work planned would be impossible, since the original estimate of \$10,000 proved insufficient and another \$3,000 was needed.

It was at this time that a grant of \$3,000 was received from the Herrick Memorial Foundation, making it possible to complete the restoration as planned.

The present McKune Memorial Library, now in its 22nd year, became a reality because of Mrs. McKune's keen interest in the project for a number of years prior to her death and the continued efforts of a dedicated group of women in the Chelsea Woman's Club.

## NOTICE OF PUBLIC HEARING SYLVAN TOWNSHIP PLANNING COMMISSION

Take notice that the Sylvan Township Planning Commission will hold a public hearing on August 24, 1981, at 7:30 PM, at the Sylvan Township Hall, 112 Middle Street, Chelsea, Michigan, upon the petition of Daniels Enterprises to amend the Sylvan Township Zoning Ordinance, as follows:

Add the following new subsection "J" to Section 31.02:

"J. Home Building or Building Supply Centers for the retail display and sale of lumber, materials, appliances, and all related building materials, subject to the following exceptions and restrictions:

i. The center shall be under one ownership and consist of integrated facilities and buildings served by a central parking area and entrance.

ii. The lot area of the integrated center shall be not less than 5 acres in area.

iii. No open air display or storage of sand, gravel, coal, or other mined materials shall be allowed."

All interested parties will be heard at said hearings. The petitions and supporting papers are on file in the office of the Sylvan Township Clerk, Mary Harris, 13 S. Main Street, Chelsea, Michigan 48118, during regular business hours by appointment.

## SYLVAN TOWNSHIP PLANNING COMMISSION

James Liebeck, Secretary

### John Deere Log Splitters

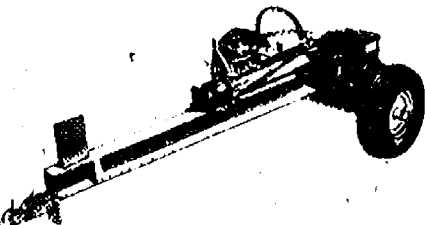

Make firewood the quick and easy way with a John Deere Log Splitter. Two models — self-contained with 5-hp engine, high-speed wheels, and ball hitch. Category 1 or 2 3-point hitch model for tractors. Eush has 7-inch cutting wedge, automatic ram return, and 10 tons of ram force. Split logs up to 26 inches long, any diameter.



### HURON FARM SUPPLY

2350 Dexter-Chelsea Rd.  
Dexter 426-1847

Commercial Residential Industrial

## CHELSEA GLASS

SALES and SERVICE

140 W. Middle St.

Chelsea

★ SHAT-R-PROOF ★ AUTO GLASS & MIRRORS  
★ CARLITE ★ STORE FRONTS  
★ INSURANCE WORK  
Home and Auto

Home Seal Storm Windows & Doors

THERM-O-PANE  
INSULATED  
GLASS

• PLEXIGLASS  
• SHOWER DOORS  
• TABLE TOPS  
• MIRRORS  
• SUN ROOFS

**AUTO GLASS & WINDSHIELD**  
Installation Specialists

Call 475-8667 or (517) 782-4524

## WE CAN HELP LOWER YOUR INTEREST COSTS

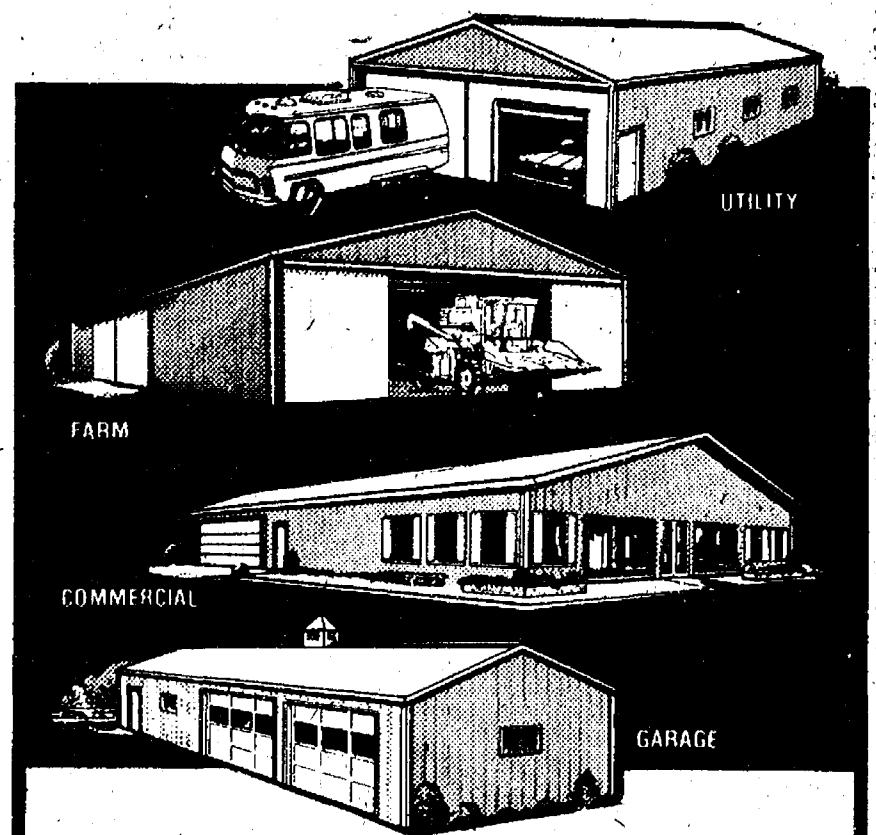

### ON A NEW BOWELCO BUILDING

Don't let high interest rates keep you from enjoying that new building you want and need. For a limited time, BoWellCo will help lower your interest costs on the building of your choice, if you buy before August 29, 1981. Ask for details.

SUMMER SPECIALS

NEW 32 FT. WIDE BUILDINGS AT LOW INTRODUCTORY PRICES

SPECIAL SALE PRICES ON POPULAR 42 FT. WIDE SIZES.

CALL COLLECT TODAY

**BoWellCo Buildings, Inc.**

Highway 424 East • Napoleon, Ohio 43545 • (419) 592-0966

MORE THAN 25 YEARS EXPERIENCE IN POLEFRAME BUILDING CONSTRUCTION

\* Sale Prices End Aug. 29, 1981.

Advertisers Like To Know You  
Read Their Adv. in The Standard

## NOTICE OF PUBLIC HEARING SYLVAN TOWNSHIP PLANNING COMMISSION

Take notice that the Sylvan Township Planning Commission will hold a public hearing on August 24, 1981, at 7:30 PM, at the Sylvan Township Hall, 112 Middle Street, Chelsea, Michigan, upon the petition of Daniels Enterprises to amend the Sylvan Township Zoning Ordinance by changing the zoning district classification of the following described property from AG, Agriculture, to GC, General Commercial:

Commencing at the center post of Section 13, Town 2 South, Range 3 East, Sylvan Township, Washtenaw County, Michigan; thence South 0°19'5" West 200.00 feet along the North and South quarter lines of said Section, and the centerline of Old Manchester Road for a PLACE OF BEGINNING; thence continue South 0°9'5" West along said North and South quarterline and the centerline of Old Manchester Road 434.76 feet; thence South 87°57'30" West 350.00 feet; thence South 0°19'5" West 225.19 feet; then South 87°57'30" West 850.00 feet; thence North 0°19'5" East 659.95 feet; thence North 87°57'30" East 1200.00 feet to the Place of Beginning, being a part of the Southwest quarter of said Section 13, containing 16.37 acres of land, more or less, subject to the rights of the public over the Easterly 33 feet thereof as occupied by Old Manchester Road.

All interested parties will be heard at said hearing. The petition and supporting papers are on file in the office of the Sylvan Township Clerk, Mary Harris, 415 S. Main St., Chelsea, Michigan 48118 during regular business hours by appointment.

## SYLVAN TOWNSHIP PLANNING COMMISSION

James Liebeck, Secretary



## McDonald's Awards Trips to Cedar Point Amusement Park

A number of Chelsea and Chelsea area residents were recently awarded two tickets for a day at Cedar Point following their entrance into a McDonald's-sponsored contest. Lucky winners selected each week during a span of four weeks ending the final week of June include, Rose McGibney of 511 W. Middle St., Doug Brown, Jr. of 18001 Waterloo Rd., Gayle Murphy of 128 E. Summit St., and Stephanie Osborne of 221 Lincoln St., all of Chelsea as well as

Diane Stowe of 825 S. Clinton, Stockbridge and Phyllis Lythe of 4750 Clear Lake Shores, Grass Lake. According to a McDonald's spokesman, chances of winning the amusement park tickets were based on the number of entries submitted at each participating McDonald's restaurant. Entry blanks were sent to a polling place where they were tallied and new winners were announced each week throughout the four-week contest.



**30-YEAR CELEBRATION:** Genevieve Baczynski was presented with a 30-year ring, a corsage, a floral planter and a spectacular cake for 30 years of outstanding service at Chelsea's Dana plant during ceremonies held on June 18. Presenting Genevieve with her ring is Supervisor James Boughton, plant controller.

## Jason Eyster To Direct Ars Musica Orchestra

Jason Eyster has been named as the new Executive Director of Ars Musica, the Ann Arbor-based baroque orchestra.

He comes to Michigan from New York City where he has been actively involved in legal issues affecting the arts. In addition to serving as Associate Editor of Art and the Law, his articles have appeared in the New York Law Journal, Artworkers News, and various other publications. Eyster succeeds Eric Stern who held the position of general manager since 1979.

While in New York, Eyster participated as a board member and funding chairman of the Director's Collective, a New York City theater company.

Prior to his Ars Musica appointment, Eyster worked at the national office of Actor's Equity Association as a business representative for the Broadway and Off-Broadway theater agreements. His duties included contract administration, negotiation of collective bargaining agreements and arbitration.

A graduate of Princeton University, with a degree in art history, and of Fordham Law School, Eyster also studied at the Wharton School of Business and the Julliard School of Music. While at Fordham, he founded the Fordham International Law Journal and traveled to Japan on a Fulbright Fellowship.

"When Ars Musica played in New York City one and a half years ago," Eyster said, "I was extremely moved by the freshness and the clarity of the performances. I've attended many concerts in Manhattan, but

that was one of the most memorable."

"When I learned of the opening for Executive Director of Ars Musica, I immediately applied. The use of original baroque instruments is of personal interest to me since my hobby is collecting rare and unusual instruments."

He added, "I'm excited by the artistic quality and national reputation of Ars Musica. The ensemble will very soon become an internationally renowned organization. I also see the potential for a most vigorous base of local support."

Since coming to the Ann Arbor area, Eyster has chosen Chelsea for his home. He has purchased a house located at 1025 N. Fletcher Rd.

The orchestra's plans for the season include an expanded concert schedule and the release of a new recording of J. S. Bach's complete Brandenburg concertos as well as continuing their regular subscription series in Ann Arbor, Detroit and other cities in the area.

BARBARA M. WEHR, D.D.S.  
JOHN C. WEHR, D.D.S.  
THOMAS W. RUPRECHT, D.D.S.

FAMILY DENTISTRY  
9477 N. Territorial, Dexter  
In North Territorial Family Clinic  
426-4635

Our office hours:  
Monday-Thursday 7:30 a.m.-9:00 p.m.  
Friday 7:30 a.m.-4:00 p.m.  
most Saturdays 9:00 a.m.-2:00 p.m.

## THE CAPTAINS TABLE

A Pleasant Place To Dine



## WEEK-END EVENING SPECIALS

FRIDAY and SATURDAY  
PRIME RIB ..... sm. \$7.95  
lg. \$9.95

FRIDAY  
LAKE SUPERIOR WHITEFISH ..... \$5.95  
with salad bar  
Choose from our  
scrumptious home-made  
Dessert Cart

## THE CAPTAINS TABLE

8093 MAIN ST., DEXTER  
PH. 426-3811

## Orioles Take Farm Title With Perfect 8-0 Season

### Tigers 21, Athletics 8

The Tigers received super defense from Peter DeFanti and Jeremy Stephens to pace themselves to a 21-8 victory.

Jeff Moore and Chad Starkey rapped triples while Jimmy Hassett and Chris Salyer each pitched in with a double. Jeff Utter and Mike Loftus blasted home runs for the "A's."

### Red Sox 20, Yankees 11

Keith Miller had four hits while Tom White, Brandon Murrell and Steve Everett were turning in defensive gems to pace the Sox to a 20-11 win. Mike Hodgson had two hits and Todd Ferry got a home run for the Yankees.

### Orioles 12, Tigers 11

Jamie Basso laid down the perfect sacrifice bunt enabling Greg Clark to score the winning run in the bottom of the fifth inning. Clark came all the way from second base and scored the run on pure hustle with "a Pete Rose" style, head first dive. The

Oriole outfield had the defensive play of the game as their relay throw to T. J. Hackworth robbed Pat Hasset of a home run. John Collins carried the big bat, blasting a grand slam homer.

The Tigers got a triple from Eric Hammer and home runs from Chad Starkey, Mike Spade, Chris Salyer and Brian Talbot.

### Athletics 14, Yankees 13

The A's blasted five home runs and that proved to be the difference as the "A's" whipped the Yankees, 14-13. Jim Miller and Tom Steele sparked on defense for the "A's" while Matt Weiss was doing it for the Yankees. Todd Redding and Chris Spencer had two hits apiece for the Yankees.

### Orioles 13, Yankees 6

The Orioles made it eight wins in a row as they dumped the Yankees, 13-6. Brett Paddock and Chad Raymond had two hits apiece and Nick Houle made a fabulous catch in right field. Todd Ferry stabbed a screaming line shot to help the defense for the Yankees.

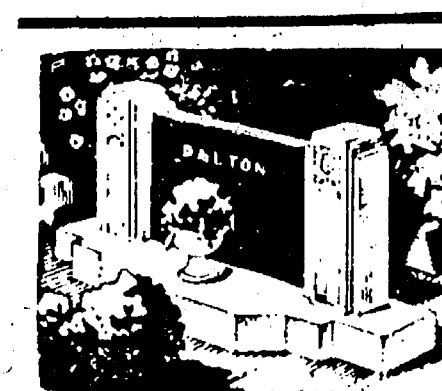

MAUSOLEUMS \* MONUMENTS  
BRONZE TABLETS \* MARKERS

## BECKER MEMORIALS

6033 Jackson Road  
ANN ARBOR, MICHIGAN

### Farm League Standings

	W	L	Pts
Orioles	8	0	16
Angels	5	1	10
Red Sox	4	3	8
Athletics	4	4	8
Tigers	2	6	4
Yankees	1	8	2

More than half-a-million individuals volunteer to work on behalf of the U.S. Savings Bonds Program each year. These people include recognized leaders of business, banking, labor, government, and the media.

## Completes Basic Air Force Training

Airman Bruce A. Bennett, son of Mr. and Mrs. Harold D. Bennett of 1105 N. Lima Center Rd., Dexter, has completed Air Force basic training at Lackland Air Force Base, Tex.

The airman, who is remaining at Lackland for specialized training in the security police field, studied the Air Force mission, organization and customs and received special instruction in human relations.

Completion of this training earned the individual credits toward an associate degree in applied science through the Community College of the Air Force. Bennett is a 1977 graduate of Chelsea High School, Chelsea.

## DEXTER COMMUNITY PLAYERS

Present

## RODGERS & HAMMERSTEIN'S

# OKLAHOMA!

Based on the play "Green Grow the Lilacs" by LYNN RIGGS

AUG. 6-7-8

8:00 p.m.

Copeland School, Dexter, Mich.

ORDER TICKETS NOW

Pre-Sale Reserved Seats, \$3.50

Phone Order, 426-3948

or pick up at

Ed Coy Realty

3238 Broad St., Dexter



## DINNERTIME IS SHOWTIME

AT WIN SCHULER'S!

Now Appearing:  
A Gentleman and a Scoundrel  
July 10 - August 9

On Friday and Saturday nights you only have to make one stop to enjoy a delicious meal and a great show. With Win Schuler's Dinner Theatre, for \$17.50\* you can order one of our delicious meals, like London Broil, Boston Scrod or Chicken Cordon Bleu, then sit back and watch an entertaining stage production. So make reservations now and ask about our Dinner Theatre Escape Package. Call 769-9400.

## Schuler's

Ann Arbor-3600 Plymouth Road

\*plus tax & tip (alcoholic beverages not included)

Meet the cast at our happy hour, beginning at 6:00.

## LITTLE ROOSTER RESTAURANT & LOUNGE

PHONE 426-8668

11485 North Territorial Rd. (Corner Dexter Townhall Rd.)

### TUESDAY SPECIAL CHICKEN DINNER

with cole slaw, ranch fries

\$5.45 hrs. 4-8 p.m.

### WEDNESDAY NIGHT SPECIAL ITALIAN NIGHT

Italian Dinner for Two plus 1/2 litre of wine

\$10.95 Hours: 4 to 8 p.m.

Thursday Spec. 4 to 8 p.m.

Spaghetti Dinner

All you can eat \$4.50

### FRIDAY SPECIAL All you can eat - 4-8 p.m.

Ocean Perch Dinner \$5.95

Dance to live country music

Music, 9:30 p.m. to 1:30 a.m.

Saturday Special 4 to 8 p.m.

10-oz. New York Sirloin \$7.95

with tossed salad and ranch fries

Dance to live country music

Music, 9:30 p.m. to 1:30 a.m.

### SUNDAY SPECIAL

New Zealand Lobster Tail and 5-oz. Sirloin Steak . . \$12.95

with baked potato and tossed salad.

Hours: 4 to 8 p.m.

CARRY-OUTS 426-8668

PIZZA - FRIED CHICKEN

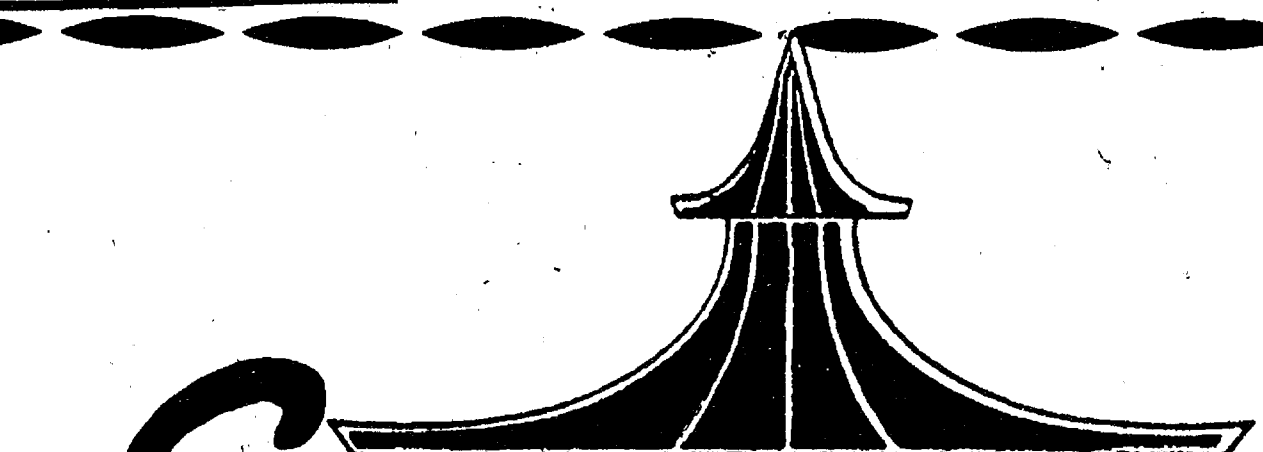
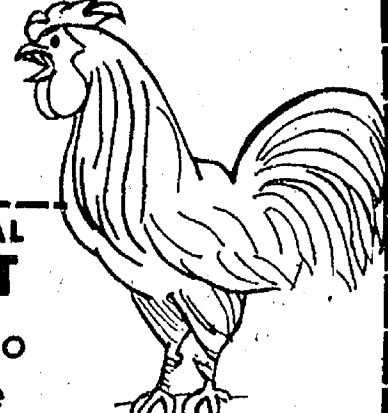

# Schumm's

"Fine Dining at Modest Prices"

1620 M-52, Chelsea

Ph. 475-2020

## NIGHTLY COCKTAIL SPECIALS

Served 4 p.m. to 7 p.m.

### MONDAY . . .

All cocktails reduced to Happy Hour prices

### TUESDAY . . .

MANTINI NIGHT—Men's Special Night. Manhattans and Martinis reduced by 75¢

### WEDNESDAY .

Mug Night  
Special 12-oz. mug draft beer  
Reduced by 30¢

### THURSDAY . .

LADIES NIGHT  
House drinks - Rum Cooler, Planters Punch, Pina Colada, Strawberry Daiquiri reduced by \$1.

### FRIDAY . . . . .

Regular Happy Hour  
Cocktails reduced.





# Church Services

**Methodist—**  
SALEM GROVE UNITED METHODIST  
3320 Notten Rd.  
The Rev. Dale B. Ward, Pastor  
Every Sunday—  
9:30 a.m.—Sunday school.  
10:30 a.m.—Morning worship.  
7:00 p.m.—Youth Fellowship.

**FIRST UNITED METHODIST**  
Parks and Territorial Rds.  
The Rev. Larry Nichols and  
The Rev. David Goldsmith, Pastors  
Every Sunday—  
9:15 a.m.—Morning worship.  
10:00 a.m.—Sunday school.

**WATERLOO VILLAGE UNITED METHODIST**  
8118 Washington St.  
The Rev. Larry Nichols and  
The Rev. David Goldsmith, Pastors  
Every Sunday—  
10:00 a.m.—Sunday school.  
11:15 a.m.—Worship service.

**FIRST UNITED METHODIST**  
The Rev. Marvin H. McCallum, Pastor  
Tuesday, July 28—  
9:30 a.m.—Vacation church school.  
6:30 p.m.—Wicker Bells workshop will be taught by Pat Coelius.  
Wednesday, July 29—  
9:30 a.m.—Vacation church school.  
2:00 p.m.—United Methodist Women workshop, wooden cars, led by Pat Coelius.  
Thursday, July 30—  
9:30 a.m.—Vacation church school.  
Sunday, Aug. 2—  
9:30 a.m.—Worship service, crib nursery.  
10:00 a.m.—Worship service. Crib nursery for infants up to the age of two and church school for children ages two through second grade.

Monday, Aug. 3—  
9:30 a.m.—Vacation church school.  
Tuesday, Aug. 4—  
9:30 a.m.—Vacation church school.  
1:00 p.m.—United Methodist Women workshop, draft stopper snake, led by Marcha Cameron.

**NORTH LAKE UNITED METHODIST**  
The Rev. John Elliott, Pastor  
Every Sunday—  
10:00 a.m.—Worship service. Nursery provided for children up to second grade.  
10:30 a.m.—Christian Education.  
5:00 p.m.—U.M.Y.F.

**CHELSEA FREE METHODIST**  
7665 Wernker Rd.  
Meat Bradley, Pastor  
Wednesday, July 29—  
7:00 p.m.—Mid-week service.  
Thursday, July 30—  
7:30 p.m.—Growth Groups II and III will meet.  
Sunday, Aug. 2—  
9:30 a.m.—Sunday school.  
11:00 a.m.—Worship service.  
6:00 p.m.—Evening worship.

**METHODIST HOME CHAPEL**  
The Rev. Ira Wood, Chaplain  
Every Sunday—  
8:45 a.m.—Worship service.  
**SHARON UNITED METHODIST**  
The Rev. Ronald L. Higgins, Pastor  
Corner Pleasant Lake Rd. and M-32  
Every Sunday—  
10:00 a.m.—Sunday school.  
11:00 a.m.—Worship service.

**Church of Christ—**  
CHURCH OF CHRIST  
13661 Old US-12, East  
Evangelist Robert B. Murray  
Every Sunday—  
7:30 a.m.—Radio program-WNRS in Seale.  
10:30 a.m.—Bible study.  
10:30 a.m.—Worship service.  
6:00 p.m.—Worship service.  
7:30 p.m.—Bible study classes for all ages.

**Catholic—**  
ST. MARY  
The Rev. Fr. David Philip Dupuis, Pastor  
Every Saturday—  
5:00 p.m.—Mass.  
7:00 p.m.—Mass.  
Confessions immediately following Mass on Saturday.  
Every Sunday—  
7 a.m., 9 a.m. and 11 a.m.—Mass.

**Christian Scientist—**  
FIRST CHURCH OF CHRIST SCIENTIST  
1883 Washtenaw Ave., Ann Arbor  
Every Sunday—  
10:30 a.m.—Sunday school, morning service.

**United Church of Christ—**  
ST. JOHN'S EVANGELICAL AND REFORMED  
Francisco  
The Rev. Paul McKenna, Pastor  
Every Sunday—  
10:30 a.m.—Sunday school and worship service.  
First Sunday of every month—Communion.

**BETHEL EVANGELICAL AND REFORMED**  
Freedom Township  
The Rev. Roman A. Rebeck, Pastor  
Every Sunday—  
10:00 a.m.—Worship service.

**ST. PAUL**  
The Rev. Erwin R. Koch, Pastor  
Sunday, July 26—  
8:45 a.m.—Continental breakfast in the Fellowship Room.  
9:30 a.m.—Morning service. Guest speaker: Dr. Carl L. Asher.

**CONGREGATIONAL**  
The Rev. Carl Schwarm, Pastor  
Every Sunday—  
9:30 a.m.—Worship. Nursery provided for pre-schoolers.  
Second Thursday—  
1:00 p.m.—Women's Fellowship.  
Weekly Bible study—As scheduled in Sunday bulletin.  
Youth groups—As scheduled in Sunday bulletin.

**ST. JOHN'S**  
Rogers Corners, Waters and Fletcher Rds.  
The Rev. Gary Kwiatek, Pastor  
Every Sunday—  
10:30 a.m.—Worship and Sunday school.

**Episcopal—**  
ST. BARNABAS  
The Rev. Fr. Jerrold F. Beaumont, B.S.P.  
Every Sunday—  
10:00 a.m.—Holy Communion first, third and fifth Sundays.  
10:00 a.m.—Morning prayer, second and fourth Sundays.  
Church school and nursery every Sunday.  
The first Sunday of the month is a Family Worship Service. Coffee hour follows all Sunday services. Bishop's Committee first Sunday of every month. Episcopal Church Women third Sunday of the month.  
Every Wednesday—  
7:30 p.m.—Holy Communion.

**Assembly of God—**  
FIRST ASSEMBLY OF GOD  
The Rev. Richard Coury, Pastor  
Every Sunday—  
9:45 a.m.—Sunday school.  
11:00 a.m.—Worship service.  
6:00 p.m.—Evening worship.  
Every Wednesday—  
7:00 p.m.—Christ's Ambassadors. Bible study and prayer.

**NORTH SHARON BIBLE**  
Sylvan and Washburne Rds.  
The Rev. William Enslin, Pastor.  
Every Sunday—  
10:00 a.m.—Sunday school.  
11:00 a.m.—Worship service.  
6:00 p.m.—Senior High Youth meeting.  
Youth choir.  
7:00 p.m.—Evening worship service. (Nursery available.) All services interpreted for the deaf.  
Every Wednesday—  
7:00 p.m.—Bible study and prayer meeting. (Nursery available.) Bus transportation available: 628-7222.

**CHELSEA CHRISTIAN MEN'S FELLOWSHIP PRAYER BREAKFAST**  
Chelsea Hospital Cafeteria.  
First Saturday Each Month—  
8:00 a.m.—Breakfast.  
8:30-10:00 a.m.—Program.

**CHELSEA HOSPITAL MINISTRY**  
Every Sunday—  
10:00 a.m.—Morning service, Chelsea Community Hospital Cafeteria.

**Mormon—**  
CHURCH OF JESUS CHRIST OF LATTER-DAY SAINTS  
Chelsea Branch-Rebekah Hall  
Every Sunday—  
9:30 a.m.—Sacrament.  
10:30 a.m.—Sunday school.  
11:40 a.m.—Priesthood.

**Presbyterian—**  
FIRST UNITED PRESBYTERIAN  
Unadilla  
William D. Kuenzli, Pastor  
Every Sunday—  
10:00 a.m.—Worship service.

**Lutheran—**  
ST. JACOB EVANGELICAL LUTHERAN  
The Rev. Andrew Bloom, Pastor  
12501 Rietmiller Rd., Grass Lake  
Every Sunday—  
9:00 a.m.—Sunday school.  
10:15 a.m.—Divine services.

**ST. THOMAS EVANGELICAL LUTHERAN**  
Ellsworth and Haab Rds.  
The Rev. Paul Puffe, Pastor  
Every Sunday—  
9:30 a.m.—Sunday school.  
10:45 a.m.—Worship service.

**FAITH EVANGELICAL LUTHERAN**  
9575 North Territorial Rd.  
The Rev. Mark Portinsky, Pastor  
Wednesday, July 29—  
8:00 p.m.—Council meeting.  
Sunday, Aug. 2—  
10:00 a.m.—Worship service. Sermon on Matthew 15:21-28, "Good News for Dogs."  
Tuesday, Aug. 4—  
7:30 p.m.—Elders.

**OUR SAVIOR LUTHERAN**  
1815 S. Main, Chelsea  
The Rev. Franklin H. Giebel, Pastor  
Broadcast Sundays—  
Watch "This is the Life."  
7:00 a.m.—WXYZ, channel 7, Detroit.  
"The Church of the Lutheran Hour."  
8:35 a.m.—WIBM, 1450 AM, Jackson.  
12:30 p.m.—WVFC, 1520 AM, Ypsilanti.  
Every Sunday—  
9:00 a.m.—Morning worship.

**ZION LUTHERAN**  
Corner of Fletcher and Waters Rds.  
The Rev. John R. Morris, Pastor  
Saturday, Aug. 1—  
8:00 p.m.—Bucholtz-Juckno wedding.  
Sunday, Aug. 2—  
9:00 a.m.—Sunday school and adult inquiry class.  
10:15 a.m.—Worship service with Holy Communion.

**Baptist—**  
CHELSEA BAPTIST  
337 Wilkinson St.  
The Rev. Thode B. Thodeson, Pastor  
Every Sunday—  
10:00-10:45 a.m.—Church school.  
10:50 a.m.—Morning worship.  
11:20 a.m.—Junior church school.  
6:00 p.m.—Evening fellowship.  
Every Wednesday—  
7:00 p.m.—Mid-week Bible study and prayer.

**GREGORY BAPTIST**  
The Rev. David Brinkman, Pastor  
Every Sunday—  
9:45 a.m.—Sunday school.  
11:00 a.m.—Morning worship.  
6:00 p.m.—Young people.  
7:00 p.m.—Evening worship.

**FELLOWSHIP BAPTIST**  
The Rev. M. Keith McIver, Pastor  
Every Sunday—  
3:00 p.m.—Worship service at the Rebekah Hall.  
Every Wednesday—  
7:30 p.m.—Bible Study and prayer at the Village Apartments, N. 106.

**GRACE BIBLE BAPTIST**  
Lyndon Town Hall, North Territorial Rd.  
The Rev. Dudley N. Matties, Jr., Pastor  
Every Sunday—  
10:00 a.m.—Sunday school.  
11:00 a.m.—Morning worship.  
6:00 p.m.—Evening worship.

**Church of the Nazarene—**  
SOUTHWEST  
CHURCH OF THE NAZARENE  
14555 Holmes Rd. (M-106)  
Every Sunday—  
10:00 a.m.—Sunday school.  
11:00 a.m.—Morning worship.  
6:00 p.m.—Evangelical service.  
Every Wednesday—  
7:00 p.m.—Bible Study and Prayer Meeting.

**Open Air Concert Slated Saturday At Assembly of God**

First Assembly of God church of Chelsea will sponsor an open air concert Saturday, Aug. 1. Beginning at 1:30 p.m. and featuring the theme, "Praise Best," three Christian musical groups performing gospel, Christian rock and contemporary music will appear. They include "Crossfire," "Graceways" and "New Covenant." First Assembly of God is located at 14900 Old US-12 East. A free will offering will be taken. The public is invited.

In 1954 proposals for guaranteed annual employment or wage plans were developed by the Auto Workers, Steelworkers, Electrical Workers, and Rubber Workers, according to a publication of the U.S. Department of Labor, "Important Events in American Labor History."

Telephone your club news to 475-1371

## JC Auxiliary Observes 25th Anniversary

The Chelsea Jaycee Auxiliary celebrated its 25th anniversary of community service Tuesday evening, July 21 with a candlelight dinner at Anne Steinaway's home.

Steaks were grilled by Jaycees Ted Lewis and Charlie Sprawka and a lovely anniversary cake was given by the Village Bakery in honor of the occasion. A beautiful flower arrangement adorned the salad bar table and was given to the Auxiliary by the Jaycees, thanking the ladies group for its hard work and continued support during the past 25 years.

The Jaycee Auxiliary has been responsible for many fine projects through the years including the community fluoride program, blood drives and lunch with Santa. The Auxiliary is geared toward community service, personal growth and social gatherings.

It is an organization open to young women between the ages of 18 and 35. Any women interested in taking part are urged to contact Pam Lewis at 475-1603.

## Vacation Bible School Scheduled Aug. 10-14 At N. Sharon Church

North Sharon Bible church, located at 17999 Washburne Rd., Grass Lake, will sponsor Vacation Bible school, Aug. 10-14 between the hours of 9:30 a.m. and 12 p.m.

The daily program, following a theme of "I Love Jesus—Jesus Loves Me," will offer the youngest Bible stories, contests, prizes, puppets, Mr. Clown and the Big Box.



JOHN A. BENEDICT

## Manchester Youth Completes Marine Recruit Training

Marine Pvt. John A. Benedict, son of Helen Benedict of 529 Granger St., Manchester, has completed recruit training at the Marine Corps Recruit Depot, San Diego, Calif.

During the 11-week training cycle, he learned the basics of battle survival. He was introduced to the typical daily routine that he will experience during his enlistment and studied the personal and professional standards traditionally exhibited by Marines.

He participated in an active physical conditioning program and gained proficiency in a variety of military skills, including first aid, rifle marksmanship and close order drill. Teamwork and self-discipline were emphasized throughout the training cycle.



CHELSEA JAYCEE AUXILIARY members gathered together Tuesday, July 21 at the home of Anne Steinaway to celebrate 25 years of dedicated community service. Following a fine barbeque,

the group discussed past, present and future projects to be conducted by the community service organization.

## Church Members Attend Lutheran Convention

Local church members were delegates to the July 3-10 convention of The Lutheran Church-Missouri Synod, which is North America's second largest Lutheran body, with 2.7 million members in over 6,000 North American congregations.

Among the 1,100 voting delegates in session at the Cervante Convention Center in St. Louis, Mo., the church's headquarters city, were Larry Hannewald, lay delegate from Stockbridge, and Franklin Giebel, pastoral delegate from Our Savior Lutheran church, Chelsea.

The 1981 LOMS convention elected a new president, vice presidents, and 115 other officers, and took action on 170 resolutions ushering in what was often referred to as "a new era" for the Synod.

Dr. Ralph A. Bohlmann, president of the Synod's Concordia Seminary, St. Louis, was elected president. On Sept. 27, he will succeed Dr. J. A. O. Preus, who is stepping aside after three four-year terms in office.

Preus' administration has been noted for its steady guidance of the church through a controversy over interpretation of the Bible during the 1970's. The result was re-affirmation of the LOMS posture upholding its historic Lutheran stance on that issue.

Bohlmann, in his acceptance speech, praised Preus' leadership and noted that the Missouri Synod had also emerged from this period with a progressive thrust in programs.

One evidence of that is the success of the Synod's Forward in Remembrance fundraising appeal, with an announcement at this convention that it had reached \$74.8 million in pledges, compared to the \$40 million goal.

Other top officers elected include Dr. Robert Sauer, St. Louis, first vice-president; Dr. Joseph Lavalis, Philadelphia, second vice-president, and the first black to be elected to such a high position in the major Lutheran church; Dr. Guido Merkens, San Antonio, Tex., third vice-president; Dr. Gerhardt Hyatt, St. Paul, Minn., fourth vice-president; Dr. Walter A. Maier, Ft. Wayne, Ind., fifth vice-president; Dr. Herbert Mueller, St. Louis, secretary; and Norman Sell, St. Louis, treasurer. Mueller and Sell were the incumbent

**Timothy's**  
professional touch without the cost  
catering - barbeques - private parties  
50 - 500  
lim orbring 475-2570

## GRACE BIBLE BAPTIST CHURCH

Lyndon Town Hall — North Territorial Road

SUNDAY SCHOOL ..... 10:00 a.m.  
MORNING WORSHIP ..... 11:00 a.m.  
EVENING WORSHIP ..... 6:00 p.m.

Pastor Dudley N. Matties, Jr.  
Phone 851-8264



JOHN W. MITCHELL, Director

Serving with dignity and concern for more than 100 years.

## Staffan

FUNERAL HOME

124 PARK CHELSEA, MICHIGAN 48118

FUNERAL DIRECTORS FOR FOUR GENERATIONS

## ICE CREAM SOCIAL QUILT AWARD WEDNESDAY, AUG. 5

5 p.m. to 8 p.m.

## COVENANT CHURCH

50 FREER RD., CHELSEA  
Sloppy Joes - Hot Dogs - Baked Beans - Cole Slaw  
Ice Cream - Cake

HOME-MADE PRETZEL SALE  
Orders Taken in Advance  
Call 475-1415 after 7 p.m.

## HOME - AUTO - BUSINESS - LIFE

## SPRINGER AGENCY, INC.

(formerly the Mayer Agency)

Your Local Independent Insurance Agency providing dependable protection and prompt claim payment through 10 of the nation's leading insurance companies.



Sheridan W. Springer

Ruth Devine

115 Park St., Chelsea, Mich.  
475-8689

Elaine Yocum

Donald S. Peck

Marilyn Holt

## SIDEWALK DAYS SALE

SUPER SAVINGS - 50% OFF and More!

EARLY BIRD SIZZLER!  
3-PC. SUITS Reg. to \$165  
NOW \$60 to \$85

SPORT COATS  
Reg. \$90 to \$110  
Now \$25 to \$50

REGAL TIES  
Reg. \$6.50 to \$8.50  
\$3.00 ea.  
3 for \$8.00

MEN'S SHOES  
50% - 75%  
OFF

ALL "JOCKEY" UNDERWEAR  
20% OFF  
FRIDAY & SATURDAY ONLY

## SPECIAL — "MAKE AN OFFER TABLE"

MISLABELED - SLIGHT FLAWS - SOILED, etc.  
You call the price - No reasonable offer refused!  
NO RETURNS - NO REFUNDS

## STRIETER'S MEN'S WEAR

Since 1914



## + AREA DEATHS +

### Mrs. Grover Colby

Dexter Township Resident  
Dies Tuesday at Her Home

Marilyn Adeline Colby of 6710 Dexter Township Rd., Dexter township, died Tuesday, July 21 at her home.

She was born Feb. 29, 1924 in Ann Arbor, the daughter of John V. and Genevieve R. (Hough) Burzan. She was a member of St. Joseph's Catholic church in Dexter.

She is survived by her husband, Grover, two sons, Alvin J., and Leonard D., both of Dexter; a daughter, Mrs. Kevin (Mary) Bradbury; her mother, Mrs. G. Burzan of Vallito, Calif.; two brothers, Vernon Burzan of Ann Arbor, and John Burzan of California; two sisters, Miss Caroline Burzan of Dexter, and Mrs. Leon (Dorothy) Heimerdinger of Manchester; and four grandchildren.

At Mrs. Colby's request her body was given to the Department of Anatomy Medical School at the University of Michigan.

A memorial mass was held Friday, July 24 at 10 a.m. at St. Joseph's Catholic church with the Rev. Fr. Kenneth McDonald officiating. Memorials may be made to the American Diabetes Association. Arrangements were made by Hosmer Funeral Home.

### Raymond Hadley

Stockbridge Area Resident  
Dies at Howell Nursing Home

Raymond Harrison Hadley of 18850 Kane Rd., Stockbridge, died Friday, July 17 at Greenbriar Convalescent Center, Howell. He was 92.

He was born April 16, 1889 in Lyndon township, the son of Harrison and Flora Goodwin Hadley. He married Cleo J. Smith March 16, 1910. She preceded him in death on May 1, 1977.

Mr. Hadley was a retired farmer and a member of the Plainfield Methodist church.

He is survived by two daughters, Mrs. Albert (Blanche) Thigpin and Mrs. Wayne (Edna) Geer, both of Stockbridge; four grandchildren; six great-grandchildren; one great-great-granddaughter; two sisters, Mrs. Vera Kalmbach of Gregory and Mrs. Jane Kirchhoff of Phoenix, Ariz.

Funeral services were held Sunday, July 19 at 2:30 p.m. at the Caskey Funeral Home, Stockbridge with the Rev. Meredith Moshauer of Plainfield Methodist church officiating. Interment followed in Plainfield Cemetery, Unadilla township.

### Isadore J. Wencel

Dies Suddenly Sunday  
At Island Lake Home

Isadore J. Wencel, 115 Island Lake Rd., died Sunday, July 26. He was 77.

He was born Feb. 9, in Gladwin, the son of John M. and Clara A. Walkey Wencel.

Mr. Wencel formerly owned a service station at North Lake and more recently sold produce at Werkner and Waterloo Rds.

He married Grace L. Altenbernt. She preceded him in death in 1961. Also, one son, Joseph J. Wencel, died in 1978.

Mr. Wencel is survived by three grandchildren, James Wencel of Boon, Mrs. Beverly Flintoft of Chelsea and Mrs. Julie Hodges; one brother, Paul Jake Wencel of Temple Hills, Md.; three sisters, Neva Fitzgerald of Virginia; Albertina Kretzmar of Grosse Pointe Farms, and Mary Tester of Grafton, W. Va.

Funeral services will be held Wednesday, July 29 at 1 p.m. at North Lake United Methodist church with the Rev. John Elliot officiating. Interment will follow in Oak Grove Cemetery.

Funeral arrangements were made by the Staffan Funeral Home.

### Joseph Zylka

Dexter Township Resident  
Was Ford Motor Co. Retiree

Joseph Zylka of Edgewater Dr., Dexter township, died Tuesday, July 21 at the age of 83 at St. Joseph Mercy Hospital, Ann Arbor. He was born Oct. 12, 1897 in Bovzianowka, Pojan Senak, Poland.

He is survived by his widow, Marianne, whom he married Feb. 13, 1926 in Hamtramck; two daughters, Mrs. Loren (Patricia) Carrel of Livonia and Mrs. Leonard (Stephanie) Swider of Inkster; four sons, Tadeusz of Garden City, Eugene of Allen Park, Richard of Plymouth and Mark of Dexter; two brothers and two sisters, all of Poland; 22 grandchildren and six great-grandchildren.

Mr. Zylka retired in 1964 from Ford Motor Co., after 24 years as a carpenter.

Funeral services were held Friday, July 24 at 10 a.m. at Our Lady of Good Counsel church in Plymouth with the Rev. Fr. James J. Jagielski officiating. Interment was at the Forest Lawn Cemetery, Dexter. Arrangements were made by Schrader Funeral Home in Plymouth.

### Agnes B. Wheeler

Services Sated Wednesday  
At Staffan Funeral Home

Agnes Bell Wheeler, 503 Maywood, formerly of Kalkaska, died Sunday, July 26 in Ann Arbor. She was 85.

She was born April 18, 1896 in Pluckney, the daughter of Mark and Ellen Bell. She married Harold Wheeler on Nov. 21, 1927. He preceded her in death as did one daughter, Haroldene, seven brothers and two sisters.

Surviving are one son, Emerson A. (Skip) Wheeler of Chelsea; three daughters, Mrs. George (Lorine) Ellenwood of Chelsea; Mrs. Charles (Betty) Hough of Manchester and Mrs. Charles (Mary) Eder of Chelsea; one brother, Fred A. Bell of Detroit; nine grandchildren; and four great-grandchildren.

Mrs. Wheeler was a member of St. Mary's Catholic church of Chelsea. Mass of the Resurrection will be said Tuesday, July 28 at 10 a.m. at St. Mary's with the Rev. Fr. Robert Balser, C.S.S.R. officiating. The rosary and prayer were said Monday evening, July 27 at the Staffan Funeral Home. Interment will be in Mt. Olivet Cemetery.

Memorial contributions may be made to St. Mary's church or St. Louis School.



A son, Jonathon Curtis, Wednesday, July 22, at University Hospital, Ann Arbor, to Robert and Christine Herrst of Chelsea. Maternal grandmother is Virginia A. Schirmacher of Chelsea. Paternal grandparents are Bernard and Elizabeth Herrst, also of Chelsea.

In 1951 the CIO participated with the AFL as part of the United States delegation to the International Labor Conference of the International Labor Organization (ILO) for the first time since 1946, according to "Important Events in American Labor History," a publication of the U.S. Department of Labor.



You are invited

to see our wide selection of wedding stationery and accessories. Beautiful styles in every price range.

The

Chelsea Standard

Phone (313) 475-1371  
300 N. Main St., Chelsea

## Did We Miss A Holiday?

Holidays, holidays, holidays ad infinitum. Each legal holiday is clearly marked on calendars hung from walls, corkboards or desk pads.

Flags fly, declaring this or that day a time of reverence. Flags wave, often at half staff, to honor the dead. Flags wave at all times in Chelsea, honoring the country. They hang high above Main St. for all to see.

Fourth of July is past, the next holiday is Labor Day. Or is it Secretaries' Day or Father's Day or Grandmother's Day. They are all clearly logged on our calendars or in our minds.

But, for those of us at The Chelsea Standard office, we were unable to figure out what holiday last Tuesday was. Flags were placed in front of a number of stores on Main St., honoring something or someone. Which holiday was it? Did we at The Standard miss a day off work because we lost track of legal holidays?

Can anyone fill us in?



**TIGER BASEBALL:** The 1981 Pony League Tigers are comprised of these happy sluggers. Under the leadership of Coach Jim Finch, front left, the team includes, left to right, Rick Finch, Jeff Waldyke, assistant coach Mike Kushmaul,

Joel Boyer, Jeff Marshall, Mark Motsinger, Randy Ferry, Pat Overpeck, Rob Finch and Jeff Stale. Not present for the photo were Jay Marentay, Scott Marentay, Rob Lyerla, Chris Burkel and Eric Weber.

# carry home buys from our SIDEWALK SALE

## MAGNAVOX COMPONENT SYSTEM

AM/FM, 8-Track,  
with speakers.

**Only \$199<sup>95</sup>**

2 to sell

## COMPONENT STAND

Reg. \$34.95

**Only \$24<sup>50</sup>**

## MAGNAVOX ODYSSEY<sup>2</sup> GAME

**Only \$149<sup>00</sup>**

## IGLOO ICE CHESTS

**\$15<sup>00</sup>**

While supply lasts!

## MAGNAVOX AM/FM POCKET RADIO

**\$11<sup>88</sup>**

## SANYO UNDERCOUNTER REFRIGERATOR

**\$218<sup>88</sup>**

## SANYO CASSETTE RECORDER

Slim 1

**\$24<sup>88</sup>**

## USED APPLIANCES

**Maytag Washer & Dryer**  
**\$225 pair**

**Magic Chef Gas Range**  
**\$150**

**GE Electric Dryer**  
**\$125**

**Maytag Washer**  
**\$125**

## SPECIAL CLOSE-OUT PRICES on all AIR CONDITIONERS IN STOCK!

## KELVINATOR UPRIGHT FREEZER

16 cu. ft.

**Only \$449<sup>95</sup>**

## KELVINATOR CHEST FREEZER

15 cu. ft.

**Only \$398<sup>00</sup>**

## HOOVER UPRIGHT VACUUM

**Only \$69<sup>95</sup>**

## DELUXE MAYTAG DRYER

Automatic shut-off, large capacity;  
electric. Gold color.

**Only \$298<sup>00</sup>**

## MAGNAVOX 19" COLOR TV

**Only \$399<sup>95</sup>**

SAVE \$50.00

## GE 18 Cu. Ft. DELUXE REFRIGERATOR

With glass shelves.  
White or gold.

INVENTORY CLOSE-OUT

**Only \$588<sup>00</sup>**

## GE SPACEMAKER MICROWAVE OVEN

SPECIAL

**\$25 Off**

During Sidewalk Days

## AMANA RADARANGE

TOUCHMATIC II  
Model RR-10A

Top of the Line

**\$30**

CASH DISCOUNT

## 8-TRACK TAPES Only \$2<sup>99</sup>

## Senior Citizen Nutrition Program MENU and ACTIVITIES

Week of July 28 - Aug. 4

Tuesday—Barbequed chicken, potato salad, relishes and tomato slices, wheat bread and butter, apple cobbler. Crafts.

Wednesday—Pork chop suey with rice, green beans, peach half with cottage cheese, dinner roll with butter, fruited tapioca. Bingo.

Thursday—Lasagna, lettuce toss, broccoli, garlic bread, ice cream. Exercise.

Friday—Ham and noodles au gratin, zucchini, spinach salad, rye bread with butter, chilled orange juice, cookie. Recorder.

Monday—Baked fish with tartar sauce, tater tots, beet and onion salad, corn bread with butter, lemon pudding. Gardening, 11 a.m.

Tuesday—Hamburger on a bun, baked beans, calico cole-slaw, tomato wedges, fruit crisp. Crafts.

**Go GAMBLES**  
110 N. Main St., Chelsea Ph. 475-7472

## for SIDEWALK SAVINGS

### LAWN FURNITURE

### LAWNMOWERS and ROTOTILLERS

### ELECTRONIC BUG KILLERS

### KITCHEN APPLIANCES

### SOFA CHAIRS SLEEPERS

### RCA COLOR TV at All-Star Savings

### EXTERIOR HOUSE PAINT

Prices Start at  
**\$8.44**

### BAR-B-Q GRILLS

### FLASHLIGHT BATTERIES

### SELECTED HAND TOOLS

Your Choice  
**\$1.00**

### ALL ITEMS PRICED TO SELL

As Much as  
**70% Off**

### GARAGE SALE TABLE

# HEYDLAUFF'S, INC.

113 N. Main St., Chelsea

Ph. 475-1221